



भारतीय कम्पनी सचिव संस्थान  
THE INSTITUTE OF  
Company Secretaries of India  
IN PURSUIT OF PROFESSIONAL EXCELLENCE  
Statutory body under an Act of Parliament  
(Under the jurisdiction of Ministry of Corporate Affairs)

#### Vision

"To be a global leader in promoting good corporate governance"

#### Motto

सत्यं वद। धर्मं चर। इष्टार्थे तेन लभते, पुण्डित ग्रेगोरीयसः

#### Mission

"To develop high calibre professionals facilitating good corporate governance"

# ICSI PSU CONFERENCE 2026



Empowering Company Secretaries in  
the Public Sector Ecosystem through  
**Governance, Strategy & Leadership**

Hosted by Ahmedabad Chapter of WIRC of The ICSI



**SATURDAY - SUNDAY**

**08 - 09 AUGUST 2026**



**VENUE**

**HOTEL PRAVEG'S GRAND EULOGIA**  
Sindhu Bhavan Road,  
Thaitej, Ahmedabad



#### PROGRAMME MODE

**RESIDENTIAL & NON-RESIDENTIAL**

*Choose the mode that suits you best!*

#### WHY ATTEND?

- Insightful sessions by eminent PSU leaders and industry experts
- Contemporary perspectives on governance, competition, public sector reforms
- Regional networking experience with fellow professionals
- Knowledge sharing, leadership development and peer engagement



## Registration Fee:

Delegate	Residential			Non - Residential	
	(Twin Sharing)		(Single Sharing)	Early Bird Registration (Till 25/07/2026)	Delegate Fee (From 26/07/2026)
	Early Bird Registration (Till 25/07/2026)	Delegate Fee (From 26/07/2026)	-		
ICSI Member	INR 5,500	INR 6,000	INR 12,500	INR 4,000	INR 4,500
Non - Member	INR 6,500	INR 7,000	INR 14,000	INR 5,000	INR 5,500
Spouse	INR 5,500	INR 6,000	-	-	-
Child* (5 years to 12 years)	INR 4,500	INR 5,000	-	-	-

**GST @18 % applicable on Residential /Non - Residential Registration Fee.**

[REGISTER HERE FOR RESIDENTIAL](#)

[REGISTER HERE FOR NON - RESIDENTIAL](#)

### Notes:

- For CPE Credits : Attendance and Presence for both days are mandatory.
- Fees once paid will not be refunded or transferred.
- Limited seats are available for residential basis on First cum First Serve basis.
- Spouse or Children will not be entitled for Registration Kit.
- \*No separate fee for children up to 5 years. For Children 5-12 years, the above fees will apply. Children above 12 years are considered adults. Extra beds are available for up to 2 Children (Children will be accompanying their parents in the same room).
- Check-in time 1:00 PM and check-out time 10:00 AM, subject to room availability.
- Early Check in is subject to availability of the rooms and as per the Hotel policy.

### Distance from

Airport to Venue: 19 Kms  
Kalupur Railway Station to Venue: 15.3 Kms  
Atal bridge to venue: 11.2 Kms  
Science city to venue: 6.0 Kms

### Nearby Attractions

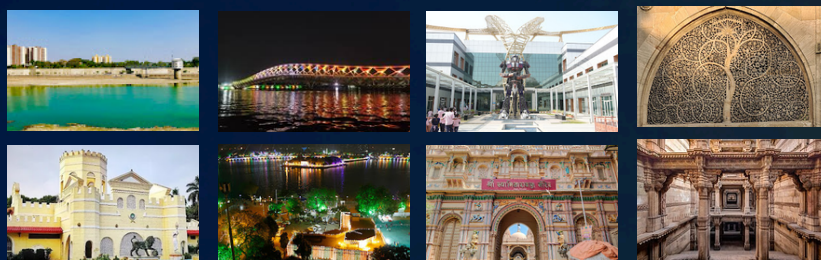

L to R - Gandhi Asharam, Atal Bridge, Ahmedabad Science City, Sidi Saiyyed Masjid, Dastan Autoworld, Kankaria Lake, Swaminarayan Temple Kalupur, Adalaj ni vav

### Venue Location



**PRAVEG'S  
GRAND EULOGIA**

CS Pawan G. Chandak  
President, The ICSI

CS Dwarakanath Chennur  
Vice-President, The ICSI

CS Rajesh Tarpara  
Council Member, The ICSI &  
Programme Director

CS Asish Mohan  
Secretary, The ICSI

CS Jaymeen Trivedi  
Chairman, Ahmedabad Chapter of  
WIRC of The ICSI

CS Parshwa Shah  
Secretary, Ahmedabad Chapter of  
WIRC of The ICSI

For query - contact 079 - 40038581 / 098797 65656 ✉ ahmedabad@icsi.edu

Connect with ICSI

[www.icsi.edu](http://www.icsi.edu)



Online helpdesk : <http://support.icsi.edu>