

GENERAL NOTES :

1. ALL DIMENSIONS IN MM UNLESS SPECIFIED.
2. DO NOT SCALE FROM DRAWING.
3. ALL DIMENSIONS TO BE VERIFIED ON SITE
4. THIS DRAWING TO BE READ IN CONJUNCTION WITH RELEVANT ARCH, STRUCTURAL, MEP DETAILS, SPECIFICATIONS & GENERAL NOTES.
5. CONTRACTOR MUST CO-ORDINATE THESE DRAWINGS AND REPORT IF ANY DISCREPANCY FOR CLARIFICATION BEFORE PROCEEDING WITH THE WORK
5. THE SETOUT SHALL BE DONE USING TOTAL - STATION SURVEYING.

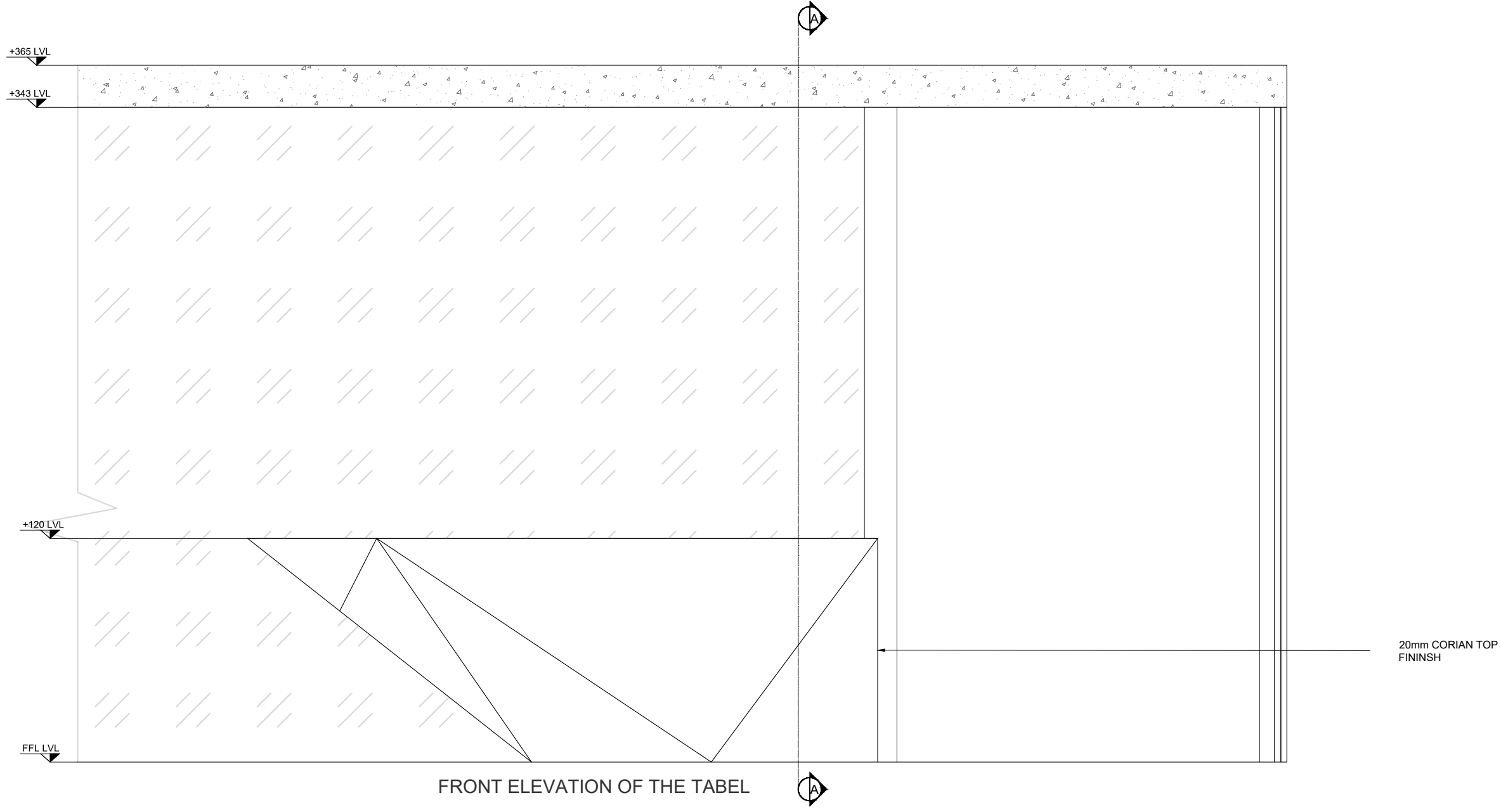

FRONT ELEVATION OF THE TABEL

REV.	DATE	DESCRIPTIONS	BY	APPRD

PROJECT
CONSTRUCTION OF NEW OFFICE BUILDING FOR KOCHI CHAPTER FOR THE INSTITUTE OF COMPANY SECRETARIES OF INDIA

CLIENT
**THE CHAIRMAN
 ICSI
 KOCHI CHAPTER**

CONSULTANT

safe matrix
 Architectural, Structural and construction management Consultants India (P) Ltd.
 MMC No. 357-B XL, Manipal Building,
 Kalamangalam Road, Muvattupuzha - 686661
 TEL: 9445-253757. Email: thesafematrix@gmail.com

DRAWN	DESIGNED	CHECKED	APPROVED
NVD	SAC	NVD	SAC

SCALE	DATE
NTS	17.02.2023

DRAWING TITLE
FRONT ELEVATION

DRAWING No. **SM/ICSI/2054/ARC_001.1** REV. No. **00**

INFORMATION, IDEAS AND CONCEPTS CONTAINED HERE IN CANNOT BE USED OR REPRODUCED WITHOUT WRITTEN PERMISSION FROM M/s SAFE MATRIX LTD.

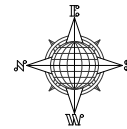

GENERAL NOTES :

1. ALL DIMENSIONS IN MM UNLESS SPECIFIED.
2. DO NOT SCALE FROM DRAWING.
3. ALL DIMENSIONS TO BE VERIFIED ON SITE
4. THIS DRAWING TO BE READ IN CONJUNCTION WITH RELEVANT ARCH, STRUCTURAL, MEP DETAILS, SPECIFICATIONS & GENERAL NOTES.
5. CONTRACTOR MUST CO-ORDINATE THESE DRAWINGS AND REPORT IF ANY DISCREPANCY FOR CLARIFICATION BEFORE PROCEEDING WITH THE WORK
5. THE SETOUT SHALL BE DONE USING TOTAL - STATION SURVEYING.

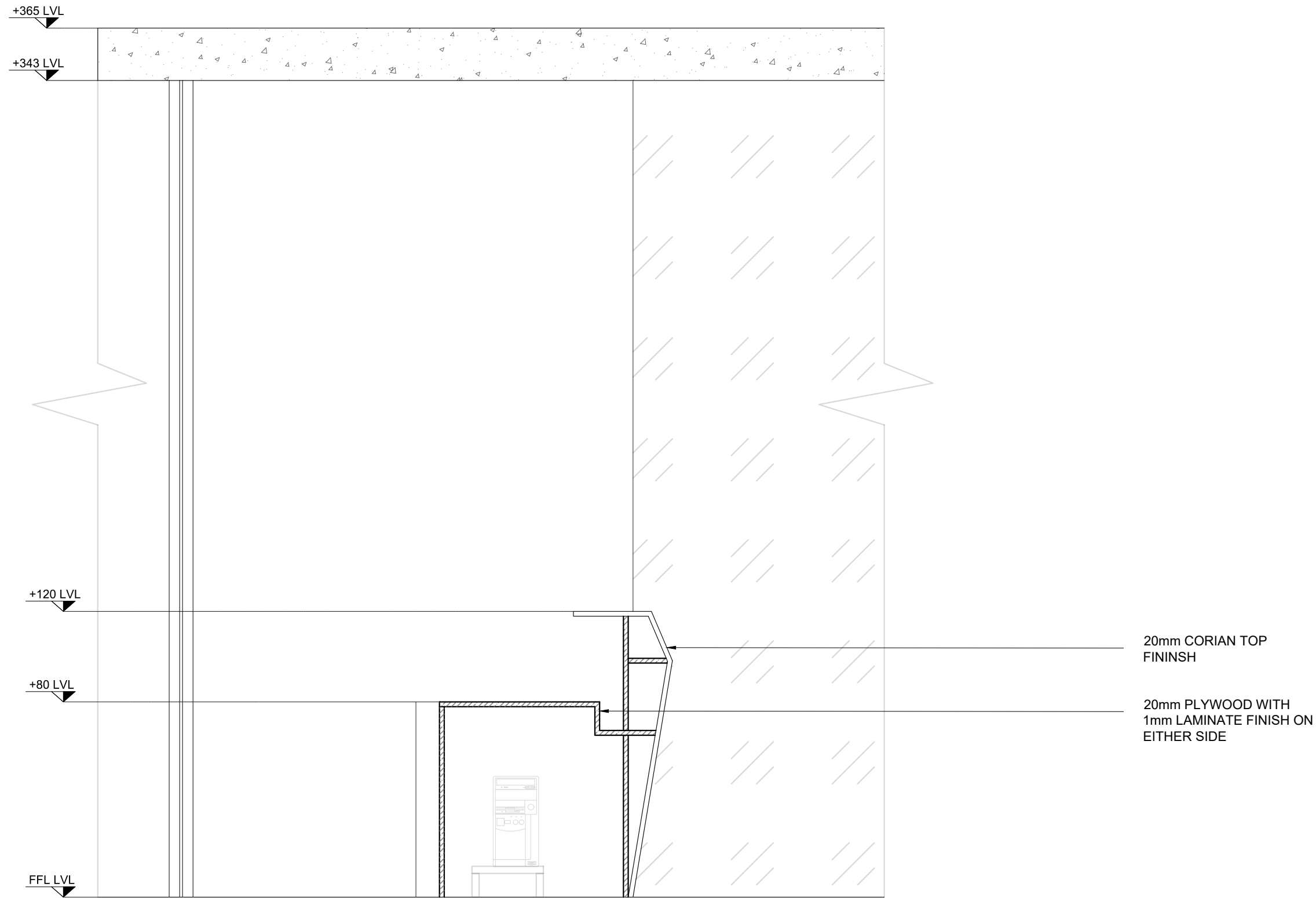

SECTION AA

REV.	DATE	DESCRIPTIONS	BY	APPRD

PROJECT
CONSTRUCTION OF NEW OFFICE BUILDING FOR KOCHI CHAPTER FOR THE INSTITUTE OF COMPANY SECRETARIES OF INDIA

CLIENT
**THE CHAIRMAN
 ICSI
 KOCHI CHAPTER**

CONSULTANT

safe matrix
 Architectural, Structural and construction management Consultants India (P) Ltd.
 MMC No. 357/B XI, Manipal Building,
 Kalamassery Road, Muvattupuzha - 686661
 TEL: 9445-253757, Email: thesafematrix@gmail.com

DRAWN	DESIGNED	CHECKED	APPROVED
NVD	SAC	NVD	SAC

SCALE: NTS
 DATE: 17.02.2023
 DRAWING TITLE:
SECTION AA

DRAWING No: SM/ICSI/2054/ARC_001.1
 REV. No: 00

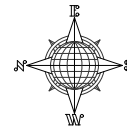

- GENERAL NOTES :**
1. ALL DIMENSIONS IN MM UNLESS SPECIFIED.
 2. DO NOT SCALE FROM DRAWING.
 3. ALL DIMENSIONS TO BE VERIFIED ON SITE
 4. THIS DRAWING TO BE READ IN CONJUNCTION WITH RELEVANT ARCH, STRUCTURAL, MEP DETAILS, SPECIFICATIONS & GENERAL NOTES.
 5. CONTRACTOR MUST CO-ORDINATE THESE DRAWINGS AND REPORT IF ANY DISCREPANCY FOR CLARIFICATION BEFORE PROCEEDING WITH THE WORK
 5. THE SETOUT SHALL BE DONE USING TOTAL - STATION SURVEYING.

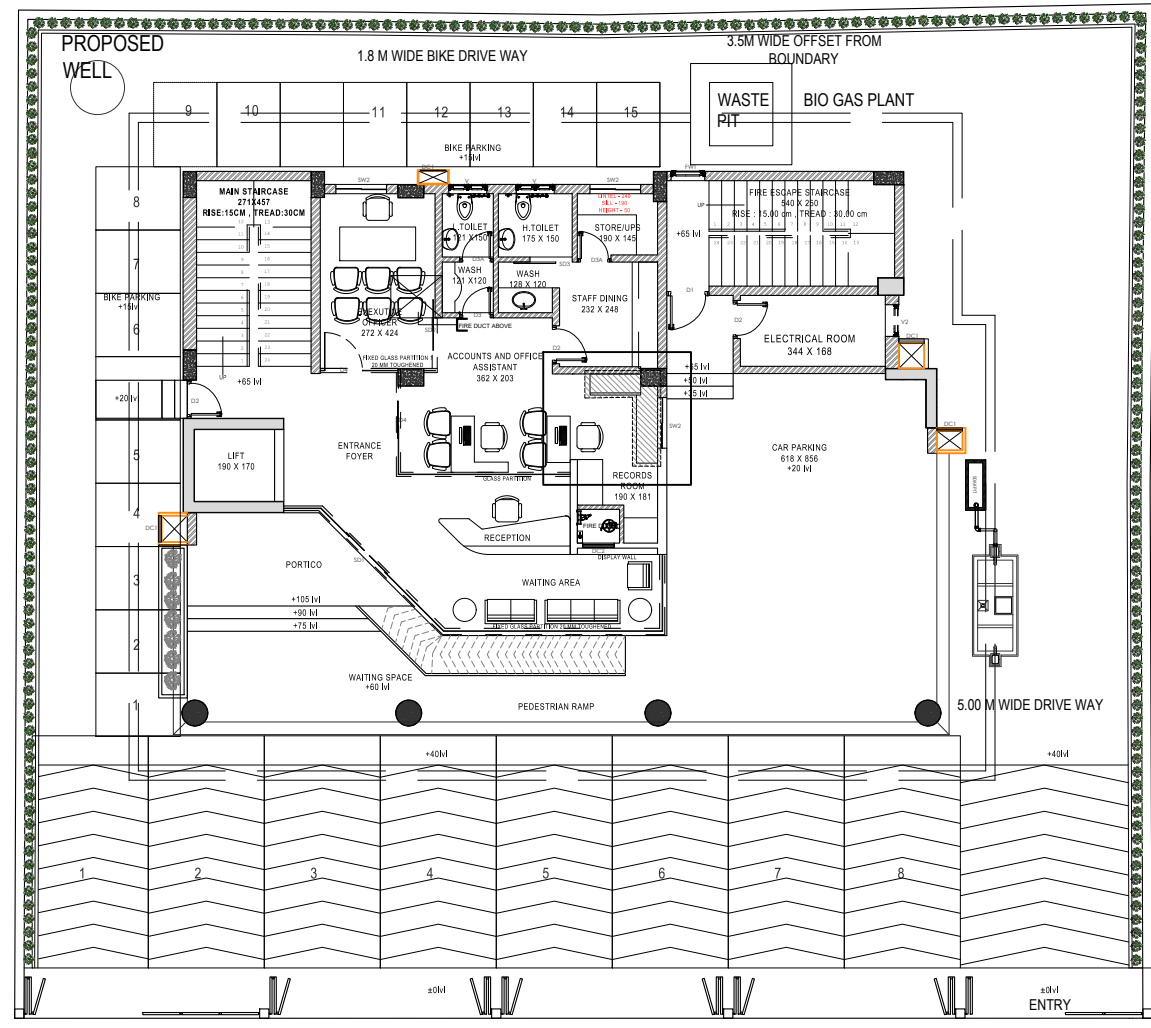

KEY PLAN

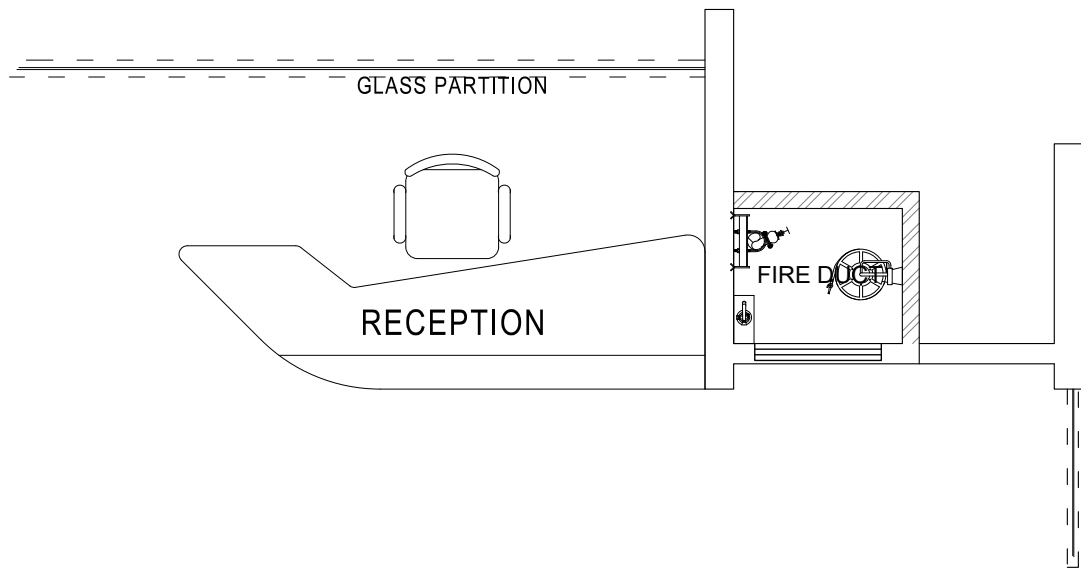

RECEPTION PLAN

REV.	DATE	DESCRIPTIONS	BY	APPRD

PROJECT
CONSTRUCTION OF NEW OFFICE BUILDING FOR KOCHI CHAPTER FOR THE INSTITUTE OF COMPANY SECRETARIES OF INDIA

CLIENT
**THE CHAIRMAN
 ICSI
 KOCHI CHAPTER**

CONSULTANT

 Architectural, Structural and construction management Consultants India (P) Ltd.
 MMC No. 357-B-XI, Manipal Building,
 Kalamangalam Road, Muvattupuzha 686661
 TEL: 9445-253757, Email: safe.matrix@gmail.com

DRAWN	DESIGNED	CHECKED	APPROVED
NVD	SAC	NVD	SAC

SCALE: NTS DATE: 17.02.2023

DRAWING TITLE
RECEPTION

DRAWING No. SM/ICSI/2054/ARC_001.1 REV. No. 00

INFORMATION, IDEAS AND CONCEPTS CONTAINED HERE IN CANNOT BE USED OR REPRODUCED WITHOUT WRITTEN PERMISSION FROM M/s SAFE MATRIX LTD.

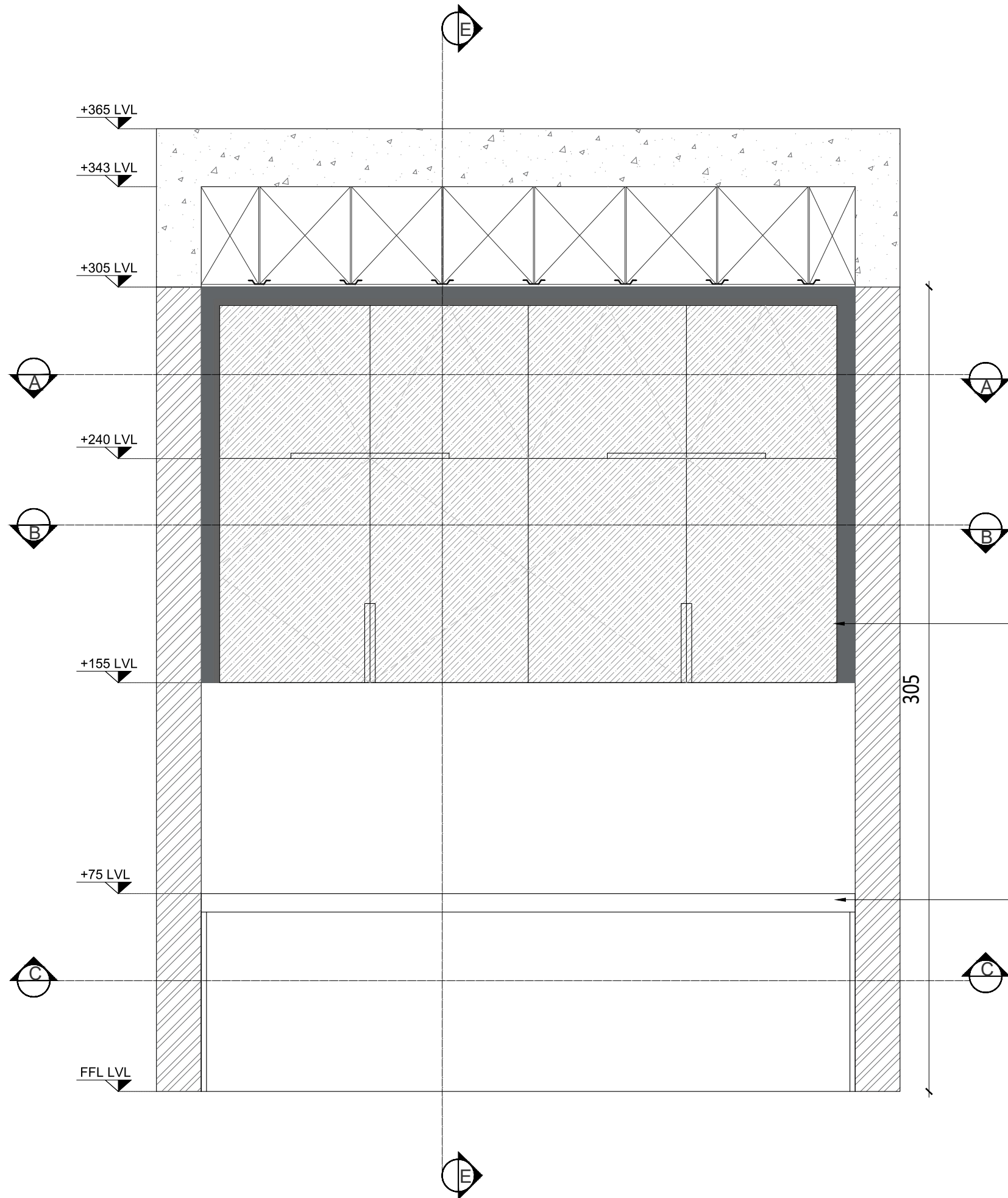

20mm PLYWOOD SHUTTERS WITH 1mm LAMINATE ON EITHER SIDE.

20mm TILE TOP WITH 5x5mm MS

FRONT ELEVATION WITH SHUTTERS

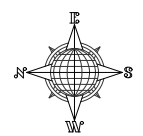

GENERAL NOTES :

1. ALL DIMENSIONS IN MM UNLESS SPECIFIED.
2. DO NOT SCALE FROM DRAWING.
3. ALL DIMENSIONS TO BE VERIFIED ON SITE
4. THIS DRAWING TO BE READ IN CONJUNCTION WITH RELEVANT ARCH, STRUCTURAL, MEP DETAILS, SPECIFICATIONS & GENERAL NOTES.
5. CONTRACTOR MUST CO-ORDINATE THESE DRAWINGS AND REPORT IF ANY DISCREPANCY FOR CLARIFICATION BEFORE PROCEEDING WITH THE WORK
5. THE SETOUT SHALL BE DONE USING TOTAL - STATION SURVEYING.

REV.	DATE	DESCRIPTIONS	BY	APPRD
REVISIONS AND ISSUES				

PROJECT
CONSTRUCTION OF NEW OFFICE BUILDING FOR KOCHI CHAPTER FOR THE INSTITUTE OF COMPANY SECRETARIES OF INDIA

CLIENT
**THE CHAIRMAN
 ICSI
 KOCHI CHAPTER**

CONSULTANT

safe matrix
 Architectural, Structural and construction management Consultants India (P) Ltd.
 MMCC No. 357/B XI, Manipal Building,
 Kalamassery Road, Muvattupuzha 686661
 TEL: 9445-253757, Email: thesafematrix@gmail.com

DRAWN	DESIGNED	CHECKED	APPROVED
AADHI	SAC	NVD	SAC

SCALE: NTS DATE: 20.09.2023

DRAWING TITLE
STAFF DINING

DRAWING No. SM/ICSI/2054/ARC_001.1	REV. No. 00
---------------------------------------	----------------

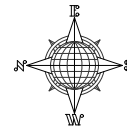

- GENERAL NOTES :**
1. ALL DIMENSIONS IN MM UNLESS SPECIFIED.
 2. DO NOT SCALE FROM DRAWING.
 3. ALL DIMENSIONS TO BE VERIFIED ON SITE
 4. THIS DRAWING TO BE READ IN CONJUNCTION WITH RELEVANT ARCH, STRUCTURAL, MEP DETAILS, SPECIFICATIONS & GENERAL NOTES.
 5. CONTRACTOR MUST CO-ORDINATE THESE DRAWINGS AND REPORT IF ANY DISCREPANCY FOR CLARIFICATION BEFORE PROCEEDING WITH THE WORK
 5. THE SETOUT SHALL BE DONE USING TOTAL - STATION SURVEYING.

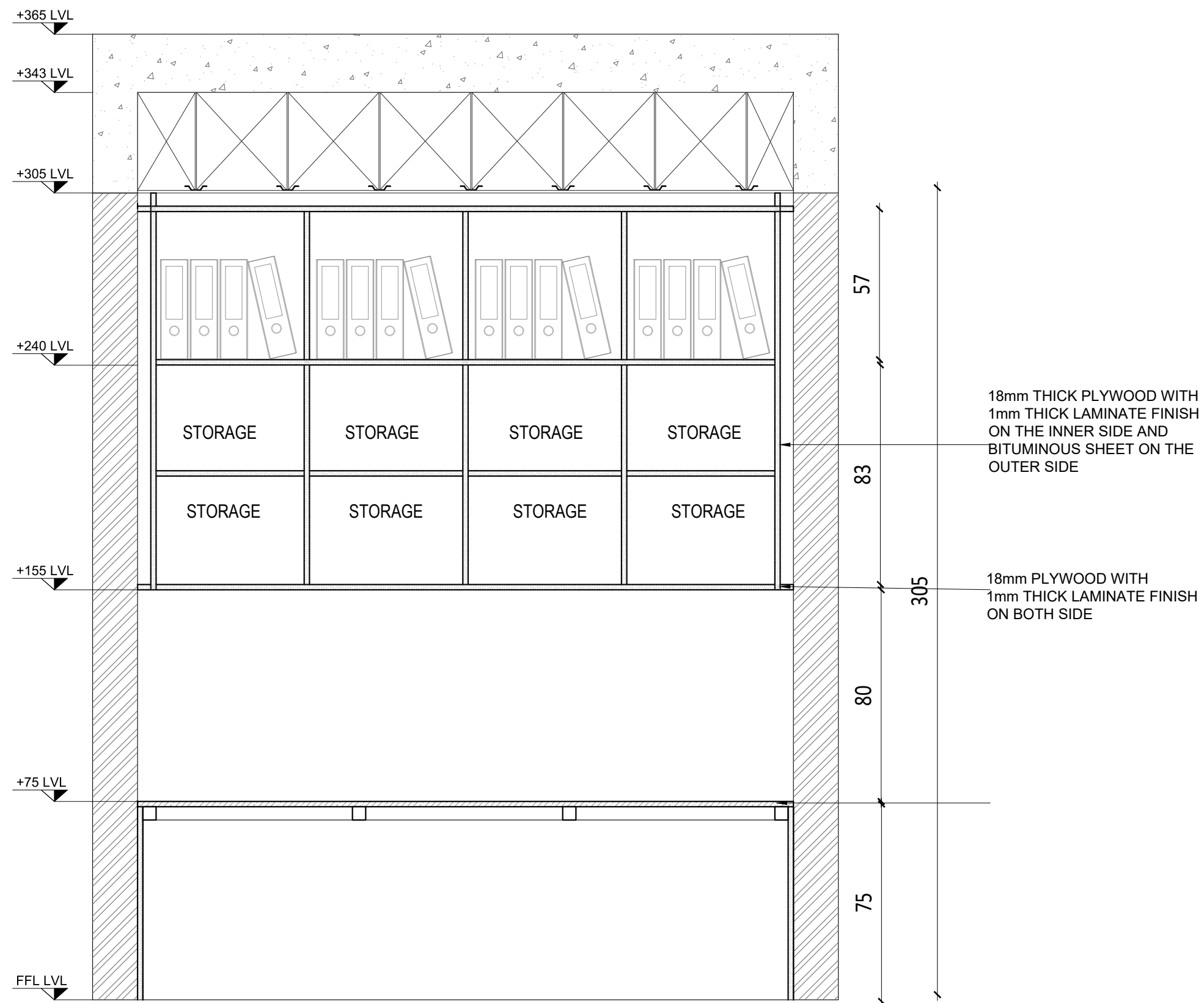

SECTION DD

REV.	DATE	DESCRIPTIONS	BY	APPRD.

PROJECT
CONSTRUCTION OF NEW OFFICE BUILDING FOR KOCHI CHAPTER FOR THE INSTITUTE OF COMPANY SECRETARIES OF INDIA

CLIENT
**THE CHAIRMAN
 ICSI
 KOCHI CHAPTER**

CONSULTANT

 Architectural, Structural and construction management Consultants India (P) Ltd.
 MMC No. 357/B XI, Manipal Building,
 Kalamassery Road, Muvattupuzha - 686667
 TEL: 9445-253757, Email: thesafematrix@gmail.com

DRAWN	DESIGNED	CHECKED	APPROVED
AADHI	SAC	NVD	SAC

SCALE: NTS DATE: 20.09.2023

DRAWING TITLE
STAFF DINING

DRAWING No. SM/ICSI/2054/ARC_001.1 REV. No. 00

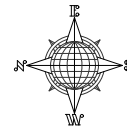

- GENERAL NOTES :**
1. ALL DIMENSIONS IN MM UNLESS SPECIFIED.
 2. DO NOT SCALE FROM DRAWING.
 3. ALL DIMENSIONS TO BE VERIFIED ON SITE
 4. THIS DRAWING TO BE READ IN CONJUNCTION WITH RELEVANT ARCH, STRUCTURAL, MEP DETAILS, SPECIFICATIONS & GENERAL NOTES.
 5. CONTRACTOR MUST CO-ORDINATE THESE DRAWINGS AND REPORT IF ANY DISCREPANCY FOR CLARIFICATION BEFORE PROCEEDING WITH THE WORK
 5. THE SETOUT SHALL BE DONE USING TOTAL - STATION SURVEYING.

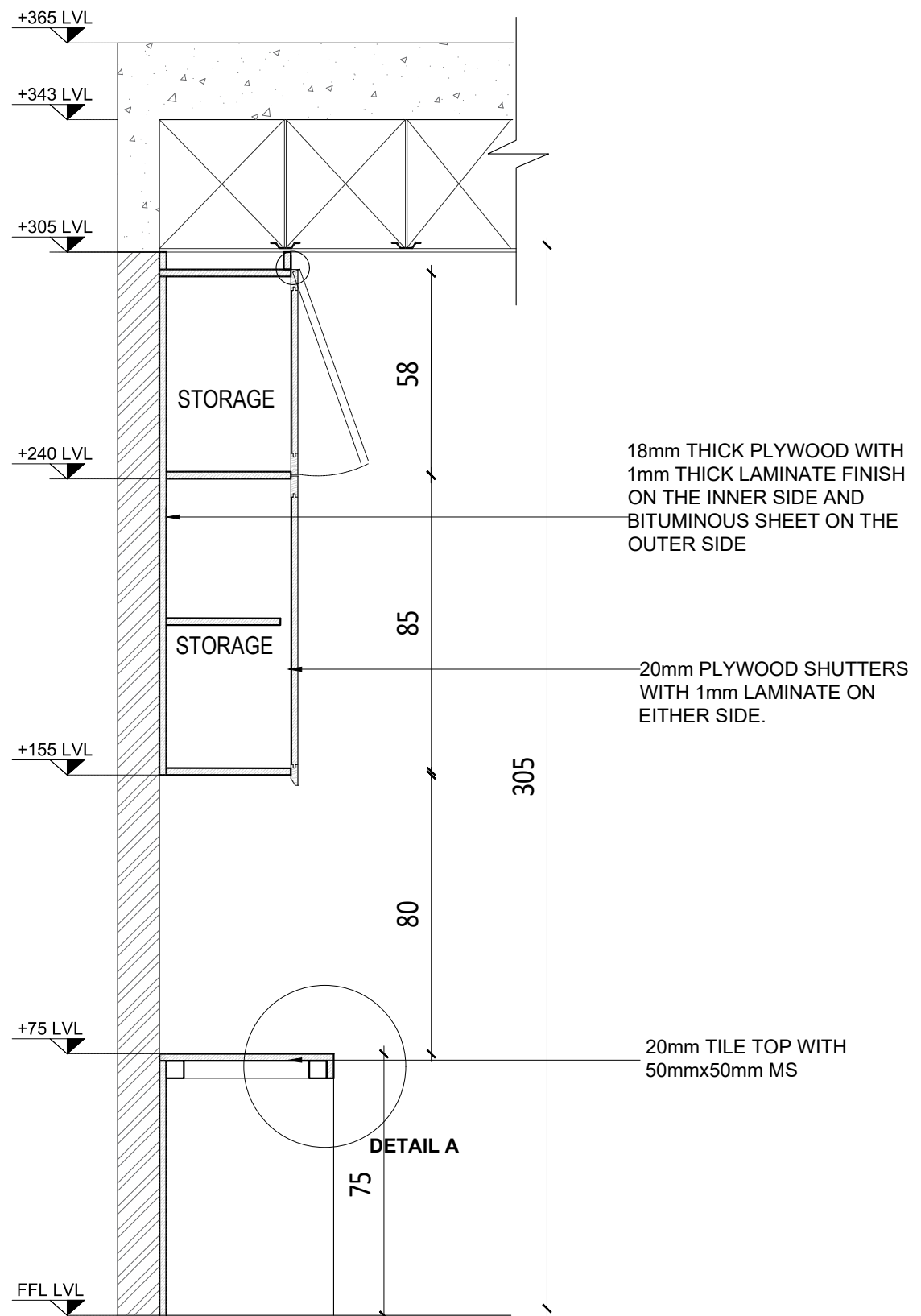

18mm THICK PLYWOOD WITH 1mm THICK LAMINATE FINISH ON THE INNER SIDE AND BITUMINOUS SHEET ON THE OUTER SIDE

20mm PLYWOOD SHUTTERS WITH 1mm LAMINATE ON EITHER SIDE.

20mm TILE TOP WITH 50mmx50mm MS

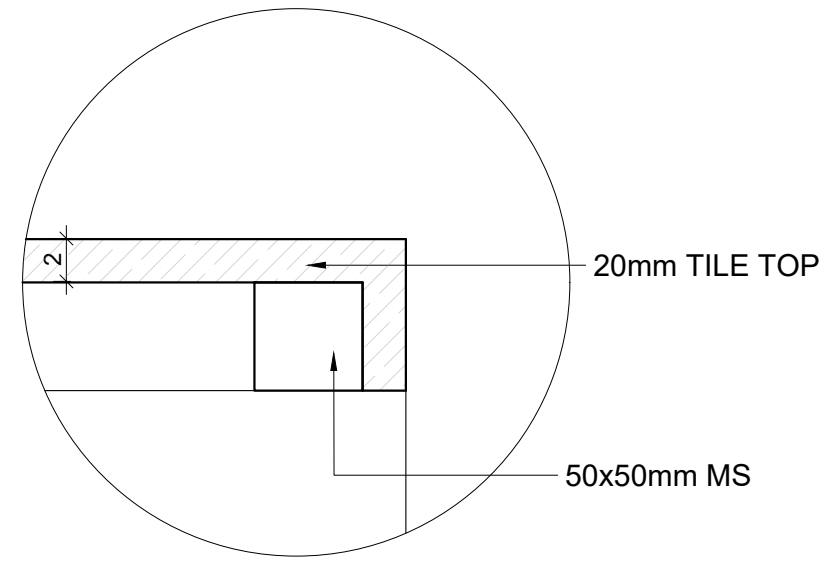

DETAIL A

SECTION EE

REV.	DATE	DESCRIPTIONS	BY	APPRD
REVISIONS AND ISSUES				

PROJECT
CONSTRUCTION OF NEW OFFICE BUILDING FOR KOCHI CHAPTER FOR THE INSTITUTE OF COMPANY SECRETARIES OF INDIA

CLIENT
**THE CHAIRMAN
 ICSI
 KOCHI CHAPTER**

CONSULTANT

 Architectural, Structural and construction management Consultants India (P) Ltd.
 MMC No. 357-B XL, Manipal Building,
 Kalamangaly Road, Muvattupuzha 686661
 TEL: 0485-253757. Email: info@safematrix@gmail.com

DRAWN	DESIGNED	CHECKED	APPROVED
AADHI	SAC	NVD	SAC

SCALE	DATE
NTS	20.09.2023

DRAWING TITLE
STAFF DINING

DRAWING No. SM/ICSI/2054/ARC_001.1	REV. No. 00
---------------------------------------	----------------

A1 SIZE Plot Scale 1 INFORMATION, IDEAS AND CONCEPTS CONTAINED HERE IN CANNOT BE USED OR REPRODUCED WITHOUT WRITTEN PERMISSION FROM M/s SAFE MATRIX LTD.

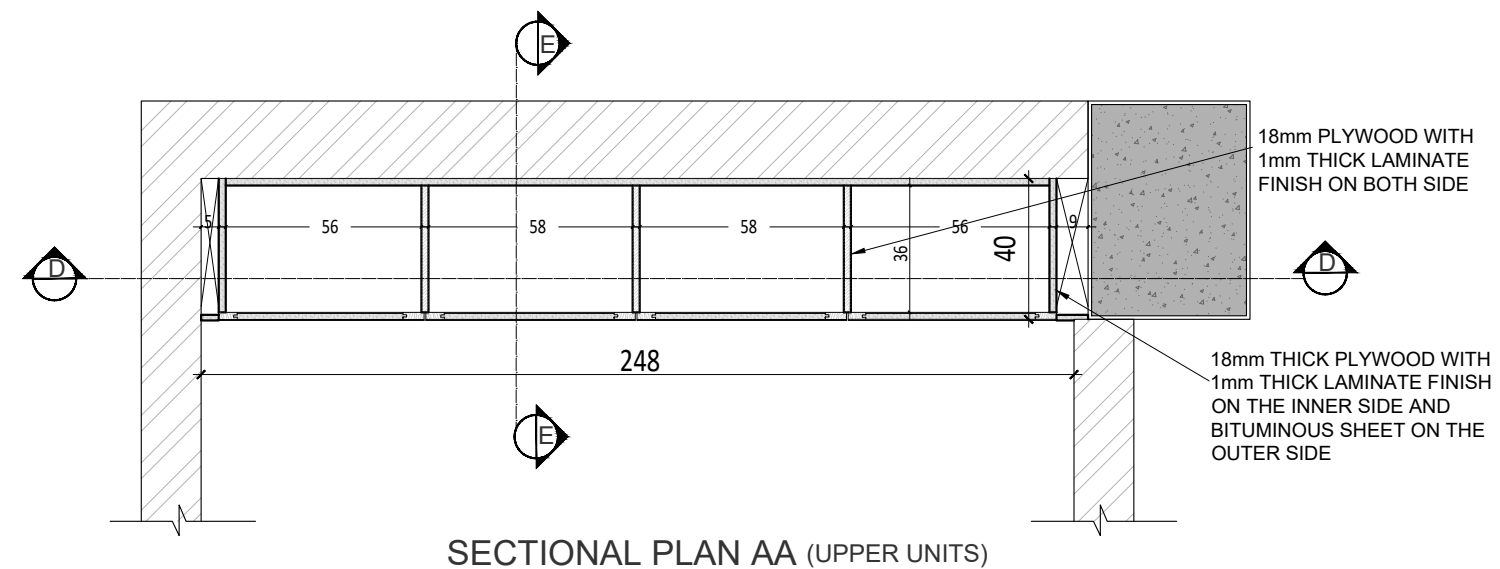

SECTIONAL PLAN AA (UPPER UNITS)

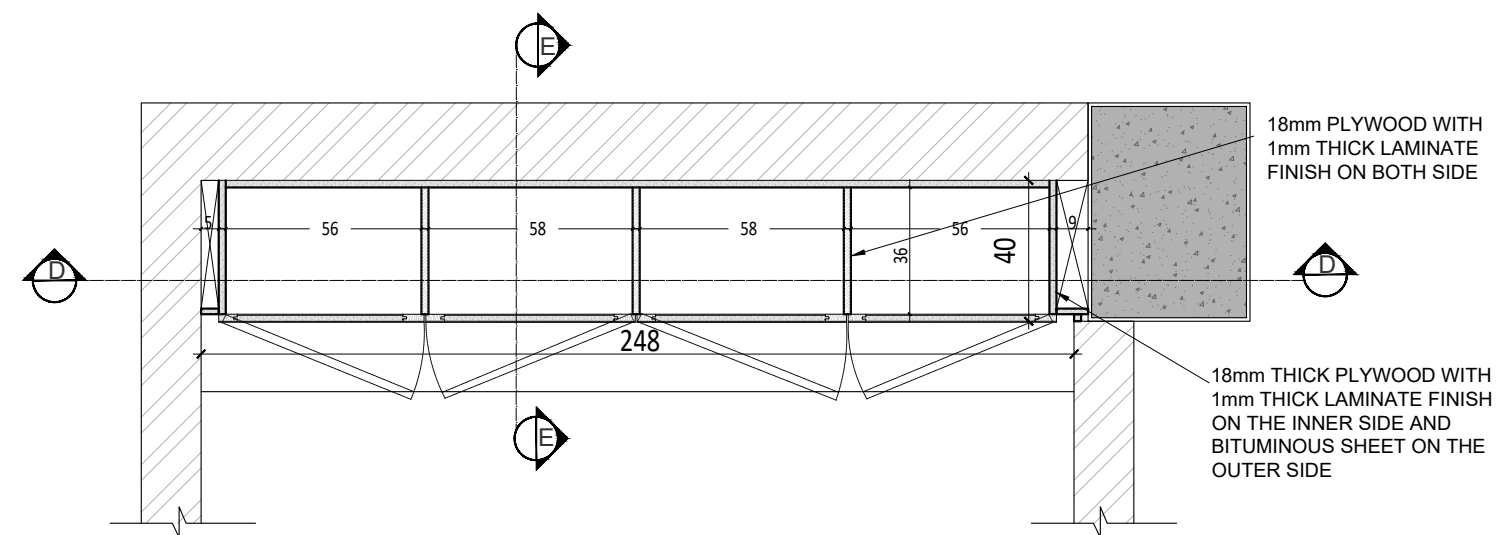

SECTIONAL PLAN BB (MIDDLE UNITS)

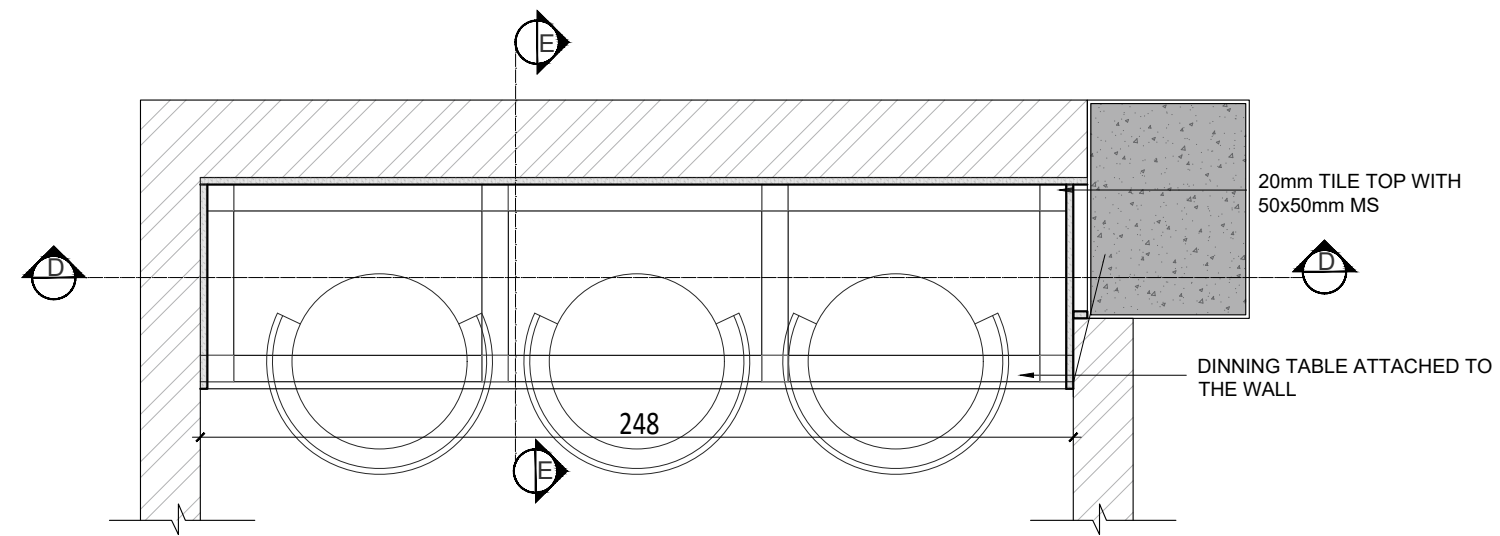

SECTIONAL PLAN CC (LOWER UNITS)

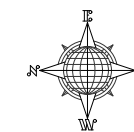

GENERAL NOTES :

1. ALL DIMENSIONS IN MM UNLESS SPECIFIED.
2. DO NOT SCALE FROM DRAWING.
3. ALL DIMENSIONS TO BE VERIFIED ON SITE
4. THIS DRAWING TO BE READ IN CONJUNCTION WITH RELEVANT ARCH, STRUCTURAL, MEP DETAILS, SPECIFICATIONS & GENERAL NOTES.
5. CONTRACTOR MUST CO-ORDINATE THESE DRAWINGS AND REPORT IF ANY DISCREPANCY FOR CLARIFICATION BEFORE PROCEEDING WITH THE WORK
5. THE SETOUT SHALL BE DONE USING TOTAL - STATION SURVEYING.

REV.	DATE	DESCRIPTIONS	BY	APPRD.
REVISIONS AND ISSUES				

PROJECT
CONSTRUCTION OF NEW OFFICE BUILDING FOR KOCHI CHAPTER FOR THE INSTITUTE OF COMPANY SECRETARIES OF INDIA

CLIENT
**THE CHAIRMAN
 ICSI
 KOCHI CHAPTER**

CONSULTANT

 Architectural, Structural and construction management Consultants India (P) Ltd.
 Kalamandir Road, Maroldiappan Building,
 Kalamandir Road, Maroldiappan Building,
 TEL: 9445-253737, Email: safe.matrix@gmail.com

DRAWN	DESIGNED	CHECKED	APPROVED
AADHI	SAC	NVD	SAC

SCALE	DATE
NTS	20.09.2023

DRAWING TITLE
STAFF DINING

DRAWING No.	REV. No.
SM/ICSI/2054/ARC_001.1	00

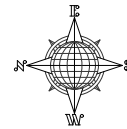

GENERAL NOTES :

1. ALL DIMENSIONS IN MM UNLESS SPECIFIED.
2. DO NOT SCALE FROM DRAWING.
3. ALL DIMENSIONS TO BE VERIFIED ON SITE
4. THIS DRAWING TO BE READ IN CONJUNCTION WITH RELEVANT ARCH, STRUCTURAL, MEP DETAILS, SPECIFICATIONS & GENERAL NOTES.
5. CONTRACTOR MUST CO-ORDINATE THESE DRAWINGS AND REPORT IF ANY DISCREPANCY FOR CLARIFICATION BEFORE PROCEEDING WITH THE WORK
5. THE SETOUT SHALL BE DONE USING TOTAL - STATION SURVEYING.

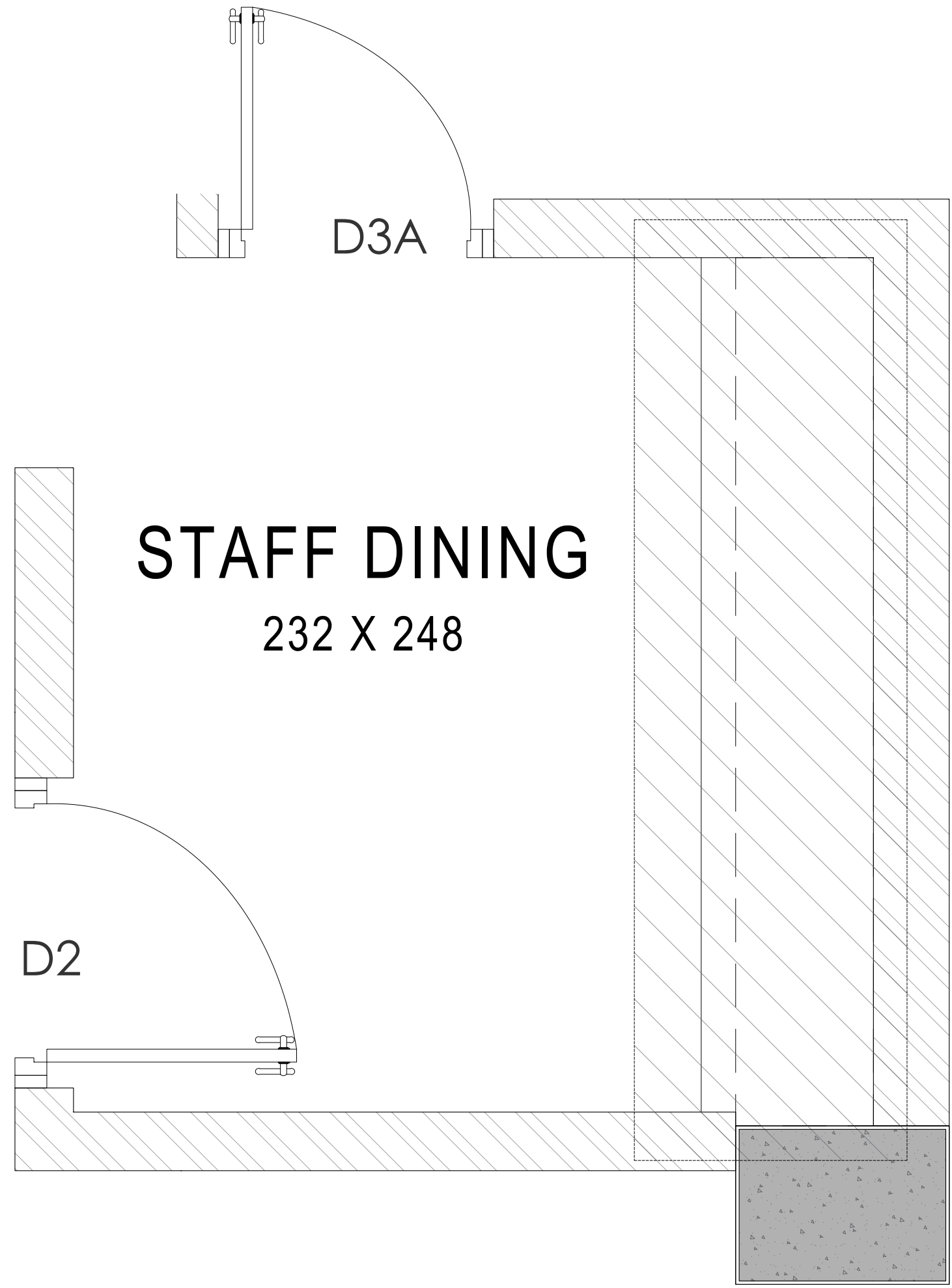

STAFF DINING

232 X 248

D2

D3A

KEY PLAN

REV.	DATE	DESCRIPTIONS	BY	APPRD.
REVISIONS AND ISSUES				

PROJECT
CONSTRUCTION OF NEW OFFICE BUILDING FOR KOCHI CHAPTER FOR THE INSTITUTE OF COMPANY SECRETARIES OF INDIA

CLIENT
**THE CHAIRMAN
 ICSI
 KOCHI CHAPTER**

CONSULTANT

 safe matrix
 Architectural, Structural and construction management Consultants India (P) Ltd.
 MMCC No. 357-B XL, Manipal Building,
 Kalamangaly Road, Muvattupuzha - 686661
 TEL: 9445-253757, Email: thesafematrix@gmail.com

DRAWN	DESIGNED	CHECKED	APPROVED
AADHI	SAC	NVD	SAC

SCALE	DATE
NTS	20.09.2023

DRAWING TITLE
STAFF DINING

DRAWING No.	REV. No.
SM/ICSI/2054/ARC_001.1	00

A1 SIZE Plot Scale 1 INFORMATION, IDEAS AND CONCEPTS CONTAINED HERE IN CANNOT BE USED OR REPRODUCED WITHOUT WRITTEN PERMISSION FROM M/s SAFE MATRIX LTD.

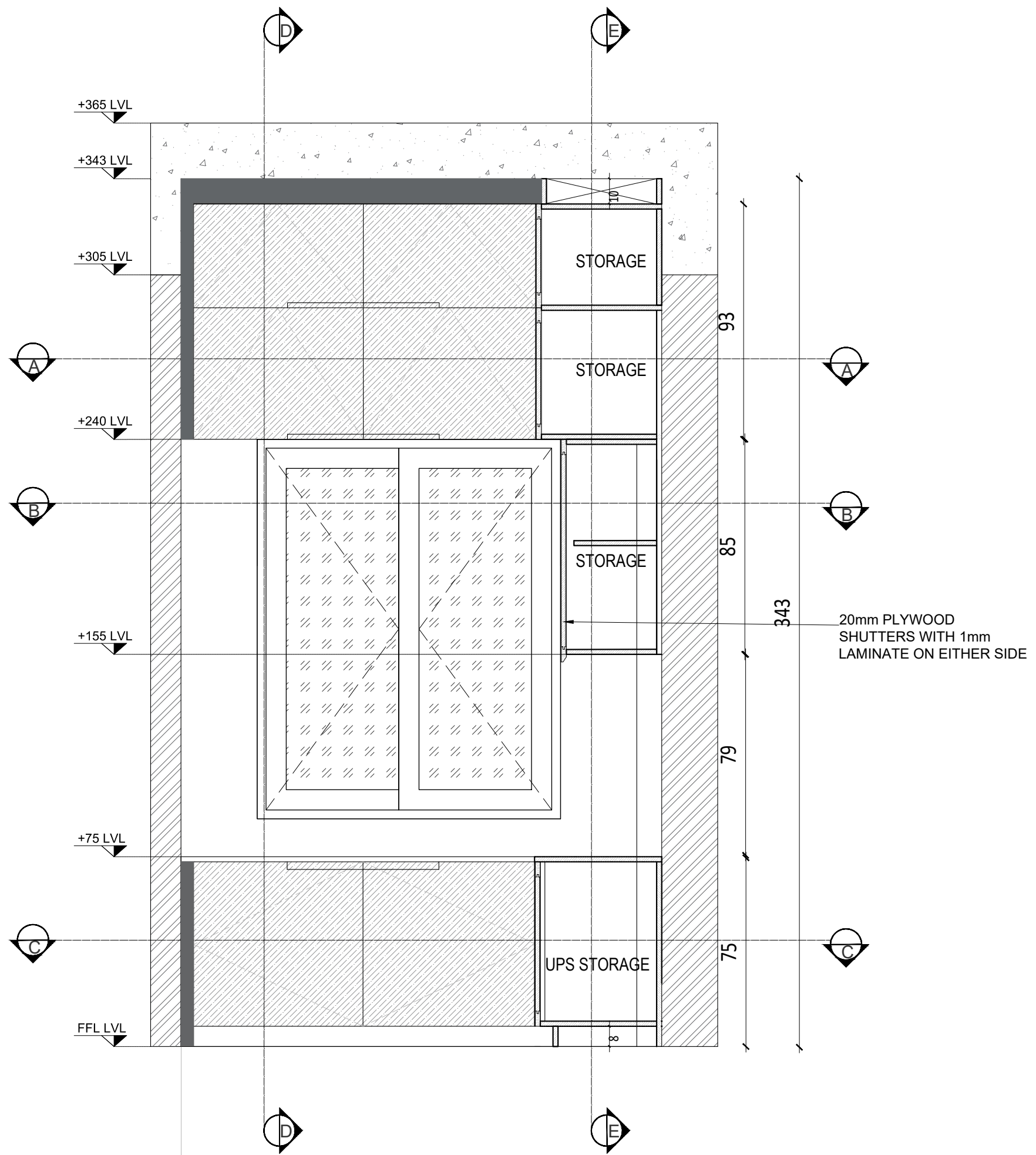

FRONT ELEVATION WITH SHUTTERS

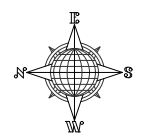

GENERAL NOTES :

1. ALL DIMENSIONS IN MM UNLESS SPECIFIED.
2. DO NOT SCALE FROM DRAWING.
3. ALL DIMENSIONS TO BE VERIFIED ON SITE
4. THIS DRAWING TO BE READ IN CONJUNCTION WITH RELEVANT ARCH, STRUCTURAL, MEP DETAILS, SPECIFICATIONS & GENERAL NOTES.
5. CONTRACTOR MUST CO-ORDINATE THESE DRAWINGS AND REPORT IF ANY DISCREPANCY FOR CLARIFICATION BEFORE PROCEEDING WITH THE WORK
5. THE SETOUT SHALL BE DONE USING TOTAL - STATION SURVEYING.

REV.	DATE	DESCRIPTIONS	BY	APPRD
REVISIONS AND ISSUES				

PROJECT
CONSTRUCTION OF NEW OFFICE BUILDING FOR KOCHI CHAPTER FOR THE INSTITUTE OF COMPANY SECRETARIES OF INDIA

CLIENT
**THE CHAIRMAN
 ICSI
 KOCHI CHAPTER**

CONSULTANT

 Architectural, Structural and construction management Consultants India (P) Ltd.
 MMC No. 357-B XL, Manipal Building,
 Kalamassery Road, Muvattupuzha 686661
 TEL: 0485-253757, Email: safe.matrix@gmail.com

DRAWN	DESIGNED	CHECKED	APPROVED
AADHI	SAC	NVD	SAC

SCALE	DATE
NTS	20.09.2023

DRAWING TITLE
STORE UPS

DRAWING No.	REV. No.
SM/ICSI/2054/ARC_001.1	00

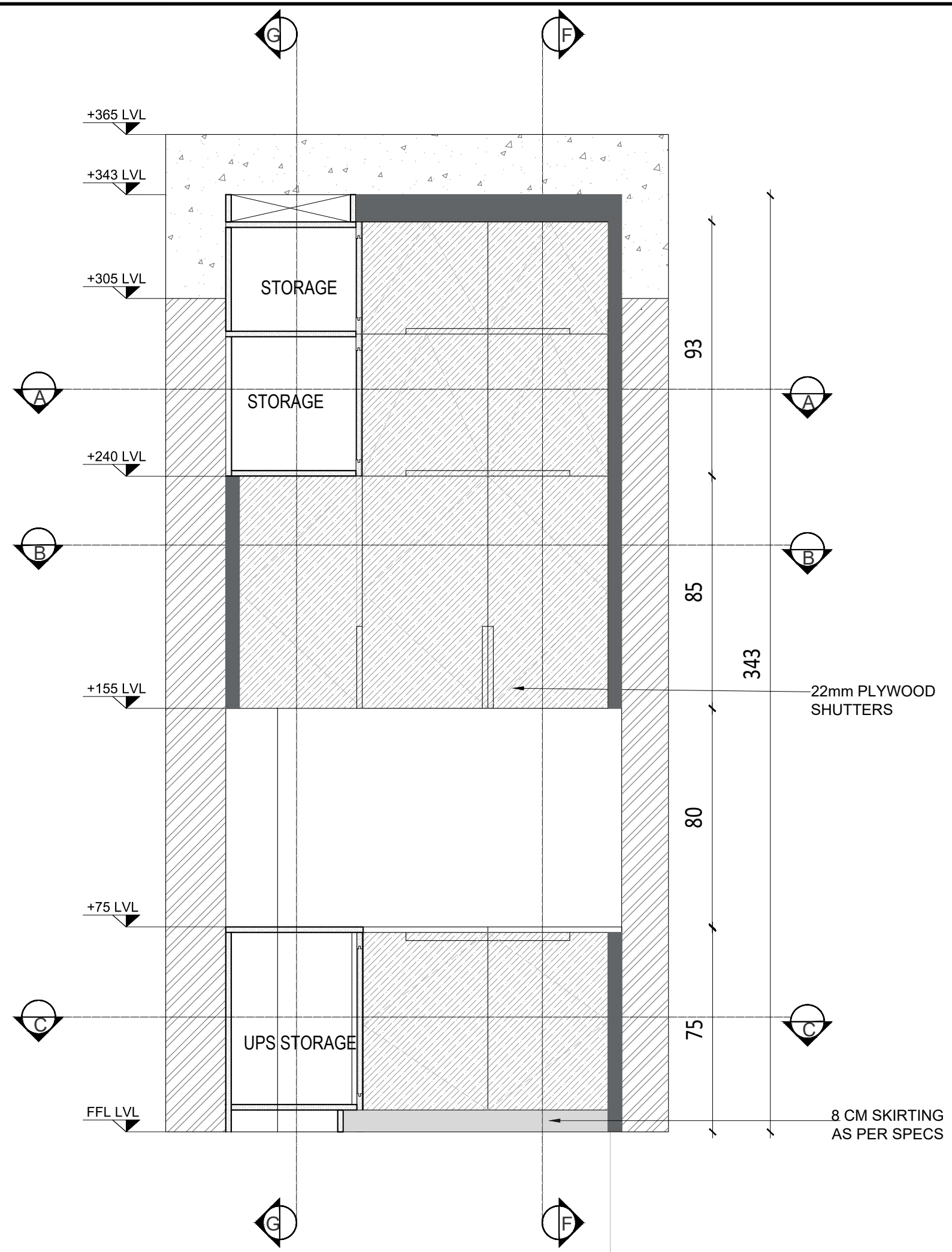

FRONT ELEVATION WITH SHUTTERS

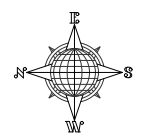

- GENERAL NOTES :**
1. ALL DIMENSIONS IN MM UNLESS SPECIFIED.
 2. DO NOT SCALE FROM DRAWING.
 3. ALL DIMENSIONS TO BE VERIFIED ON SITE
 4. THIS DRAWING TO BE READ IN CONJUNCTION WITH RELEVANT ARCH, STRUCTURAL, MEP DETAILS, SPECIFICATIONS & GENERAL NOTES.
 5. CONTRACTOR MUST CO-ORDINATE THESE DRAWINGS AND REPORT IF ANY DISCREPANCY FOR CLARIFICATION BEFORE PROCEEDING WITH THE WORK
 5. THE SETOUT SHALL BE DONE USING TOTAL - STATION SURVEYING.

REV.	DATE	DESCRIPTIONS	BY	APPRD
REVISIONS AND ISSUES				

PROJECT
CONSTRUCTION OF NEW OFFICE BUILDING FOR KOCHI CHAPTER FOR THE INSTITUTE OF COMPANY SECRETARIES OF INDIA

CLIENT
**THE CHAIRMAN
 ICSI
 KOCHI CHAPTER**

CONSULTANT



Architectural, Structural and construction management Consultants India (P) Ltd.
 MMC No. 357-B XL, Manipal Building,
 Kalamassery Road, Muvattupuzha - 686661
 TEL: 9445-253757, Email: thesafematrix@gmail.com

DRAWN	DESIGNED	CHECKED	APPROVED
AADHI	SAC	NVD	SAC

SCALE	DATE
NTS	20.09.2023

DRAWING TITLE
STORE UPS

DRAWING No.	REV. No.
SM/ICSI/2054/ARC_001.1	00

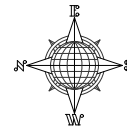

- GENERAL NOTES :**
1. ALL DIMENSIONS IN MM UNLESS SPECIFIED.
 2. DO NOT SCALE FROM DRAWING.
 3. ALL DIMENSIONS TO BE VERIFIED ON SITE
 4. THIS DRAWING TO BE READ IN CONJUNCTION WITH RELEVANT ARCH, STRUCTURAL, MEP DETAILS, SPECIFICATIONS & GENERAL NOTES.
 5. CONTRACTOR MUST CO-ORDINATE THESE DRAWINGS AND REPORT IF ANY DISCREPANCY FOR CLARIFICATION BEFORE PROCEEDING WITH THE WORK
 5. THE SETOUT SHALL BE DONE USING TOTAL - STATION SURVEYING.

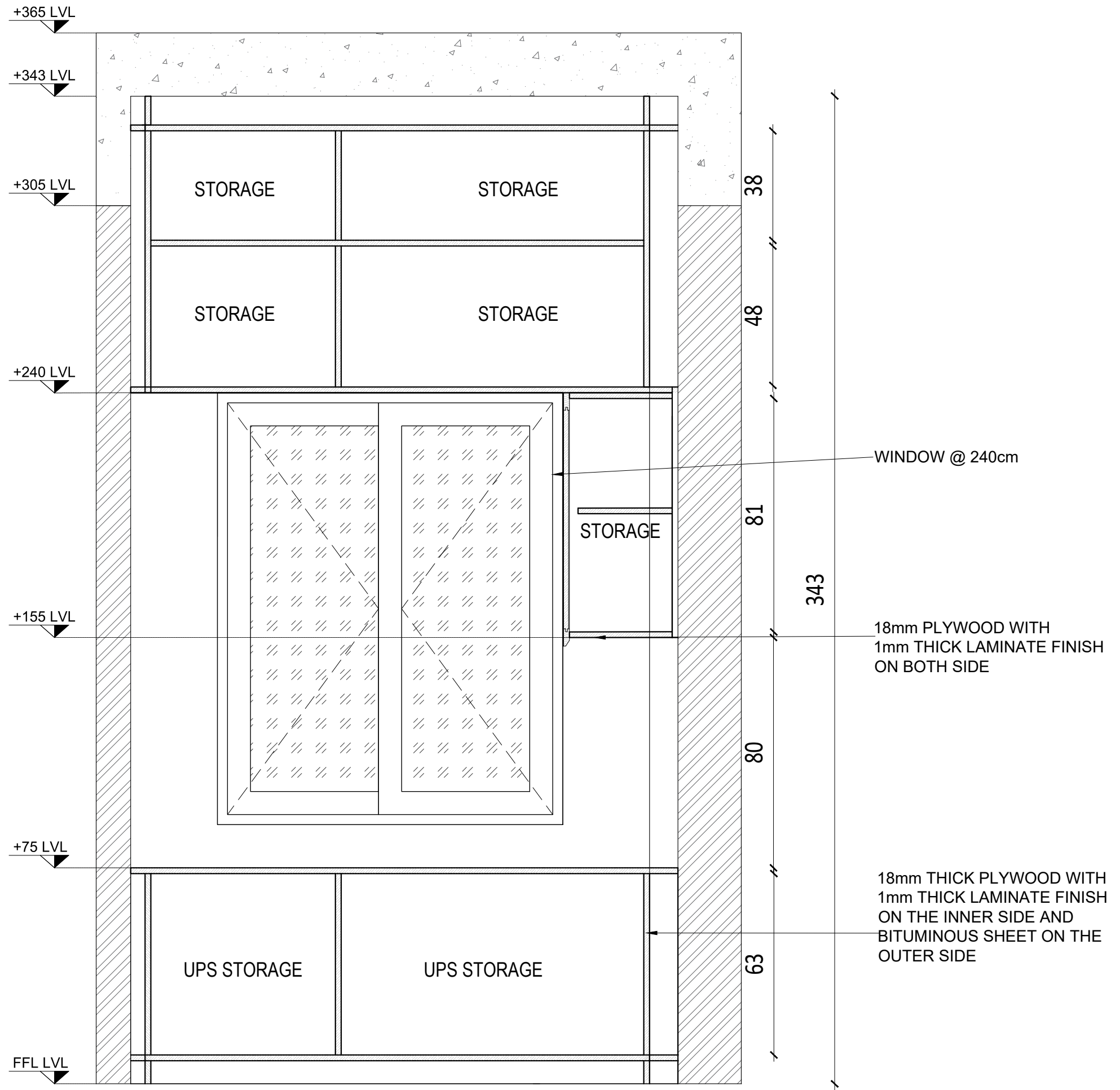

SECTION GG

REV.	DATE	DESCRIPTIONS	BY	APPRD.

PROJECT
CONSTRUCTION OF NEW OFFICE BUILDING FOR KOCHI CHAPTER FOR THE INSTITUTE OF COMPANY SECRETARIES OF INDIA

CLIENT
**THE CHAIRMAN
 ICSI
 KOCHI CHAPTER**

CONSULTANT

 Architectural, Structural and construction management Consultants India (P) Ltd.
 MMCC No. 357/B XI, Manipal Building,
 Kalamassery Road, Muvattupuzha 686661
 TEL: 0485-253757, Email: safe.matrix@gmail.com

DRAWN	DESIGNED	CHECKED	APPROVED
AADHI	SAC	NVD	SAC

SCALE: NTS DATE: 20.09.2023

DRAWING TITLE
STORE UPS

DRAWING No: SM/ICSI/2054/ARC_001.1 REV. No: 00

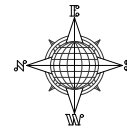

- GENERAL NOTES :**
1. ALL DIMENSIONS IN MM UNLESS SPECIFIED.
 2. DO NOT SCALE FROM DRAWING.
 3. ALL DIMENSIONS TO BE VERIFIED ON SITE
 4. THIS DRAWING TO BE READ IN CONJUNCTION WITH RELEVANT ARCH, STRUCTURAL, MEP DETAILS, SPECIFICATIONS & GENERAL NOTES.
 5. CONTRACTOR MUST CO-ORDINATE THESE DRAWINGS AND REPORT IF ANY DISCREPANCY FOR CLARIFICATION BEFORE PROCEEDING WITH THE WORK
 5. THE SETOUT SHALL BE DONE USING TOTAL - STATION SURVEYING.

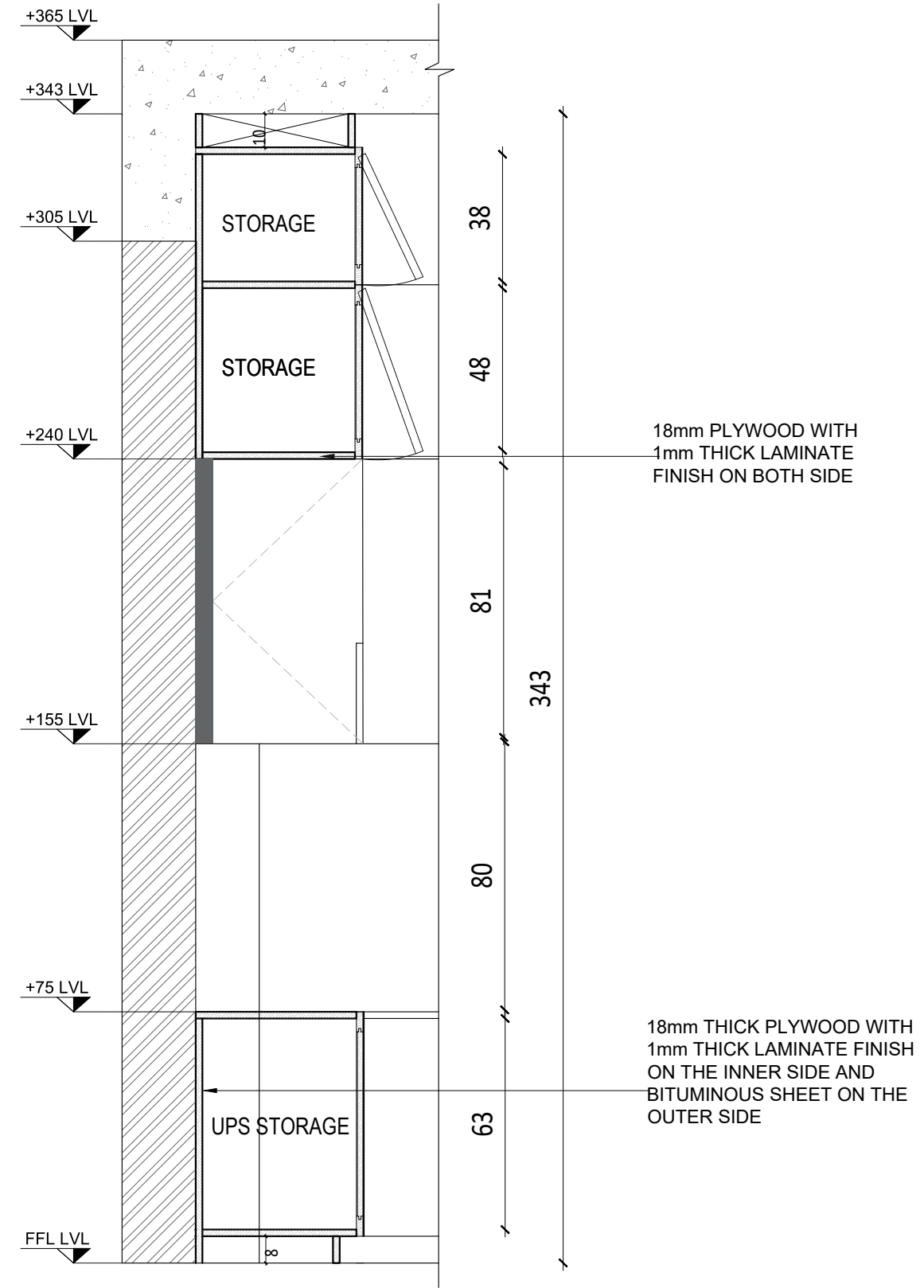

SECTION DD

REV.	DATE	DESCRIPTIONS	BY	APPRD.

PROJECT
CONSTRUCTION OF NEW OFFICE BUILDING FOR KOCHI CHAPTER FOR THE INSTITUTE OF COMPANY SECRETARIES OF INDIA

CLIENT
**THE CHAIRMAN
 ICSI
 KOCHI CHAPTER**

CONSULTANT

 safe matrix
 Architectural, Structural and construction management Consultants India (P) Ltd.
 MMC No. 357-B XL, Manipal Building,
 Kalamassery Road, Muvattupuzha - 686661
 TEL: 9445-253757, Email: info@safematrix@gmail.com

DRAWN	DESIGNED	CHECKED	APPROVED
AADHI	SAC	NVD	SAC

SCALE	DATE
NTS	20.09.2023

DRAWING TITLE
STORE UPS

DRAWING No.	REV. No.
SM/ICSI/2054/ARC_001.1	00

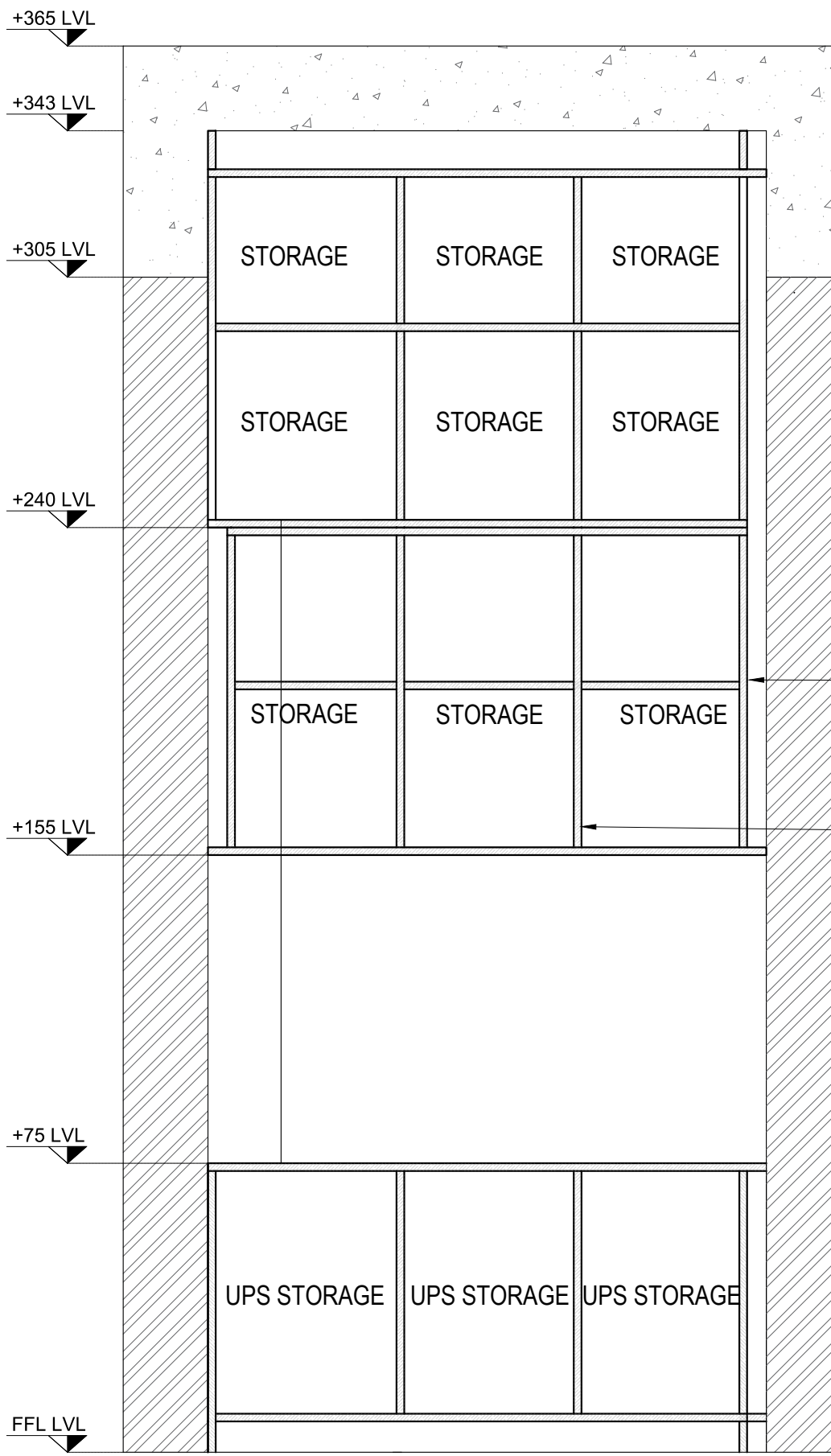

18mm THICK PLYWOOD WITH
1mm THICK LAMINATE FINISH
ON THE INNER SIDE AND
BITUMINOUS SHEET ON THE
OUTER SIDE

18mm PLYWOOD WITH
1mm THICK LAMINATE FINISH
ON BOTH SIDE

SECTION EE

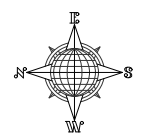

- GENERAL NOTES :**
1. ALL DIMENSIONS IN MM UNLESS SPECIFIED.
 2. DO NOT SCALE FROM DRAWING.
 3. ALL DIMENSIONS TO BE VERIFIED ON SITE
 4. THIS DRAWING TO BE READ IN CONJUNCTION WITH RELEVANT ARCH, STRUCTURAL, MEP DETAILS, SPECIFICATIONS & GENERAL NOTES.
 5. CONTRACTOR MUST CO-ORDINATE THESE DRAWINGS AND REPORT IF ANY DISCREPANCY FOR CLARIFICATION BEFORE PROCEEDING WITH THE WORK
 5. THE SETOUT SHALL BE DONE USING TOTAL - STATION SURVEYING.

REV.	DATE	DESCRIPTIONS	BY	APPRD
REVISIONS AND ISSUES				

PROJECT
CONSTRUCTION OF NEW OFFICE BUILDING FOR KOCHI CHAPTER FOR THE INSTITUTE OF COMPANY SECRETARIES OF INDIA

CLIENT
**THE CHAIRMAN
ICSI
KOCHI CHAPTER**

CONSULTANT
safe matrix
Architectural, Structural and construction management Consultants India (P) Ltd.
MMC No. 357-B XL, Manipal Building,
Kalamangalam Road, Muvattupuzha 686661
TEL: 9445-253737, Email: info@safematrix@gmail.com

DRAWN	DESIGNED	CHECKED	APPROVED
AADHI	SAC	NVD	SAC

SCALE: NTS DATE: 20.09.2023

DRAWING TITLE
STORE UPS

DRAWING No. SM/ICSI/2054/ARC_001.1	REV. No. 00
---------------------------------------	----------------

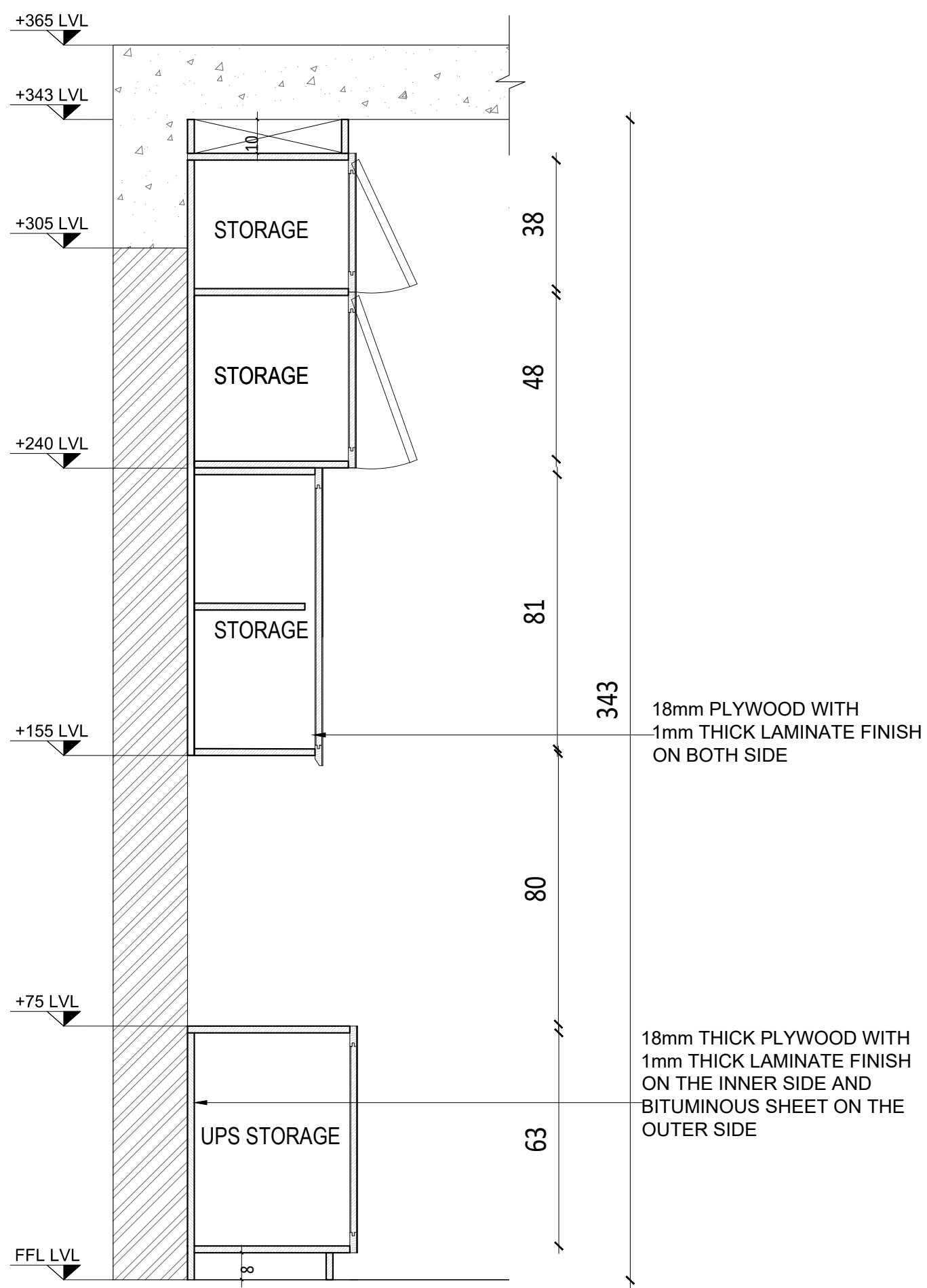

SECTION FF

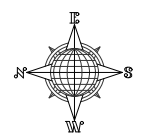

GENERAL NOTES :

1. ALL DIMENSIONS IN MM UNLESS SPECIFIED.
2. DO NOT SCALE FROM DRAWING.
3. ALL DIMENSIONS TO BE VERIFIED ON SITE
4. THIS DRAWING TO BE READ IN CONJUNCTION WITH RELEVANT ARCH, STRUCTURAL, MEP DETAILS, SPECIFICATIONS & GENERAL NOTES.
5. CONTRACTOR MUST CO-ORDINATE THESE DRAWINGS AND REPORT IF ANY DISCREPANCY FOR CLARIFICATION BEFORE PROCEEDING WITH THE WORK
5. THE SETOUT SHALL BE DONE USING TOTAL - STATION SURVEYING.

REV.	DATE	DESCRIPTIONS	BY	APPRD

PROJECT
CONSTRUCTION OF NEW OFFICE BUILDING FOR KOCHI CHAPTER FOR THE INSTITUTE OF COMPANY SECRETARIES OF INDIA

CLIENT
**THE CHAIRMAN
 ICSI
 KOCHI CHAPTER**

CONSULTANT

safe matrix
 Architectural, Structural and construction management Consultants India (P) Ltd.
 MMC No. 357-B XL, Manipal Building,
 Kalamassery Road, Muvattupuzha - 686667
 TEL: 0485-253757, Email: thesafematrix@gmail.com

DRAWN	DESIGNED	CHECKED	APPROVED
AADHI	SAC	NVD	SAC

SCALE: NTS DATE: 20.09.2023

DRAWING TITLE
STORE UPS

DRAWING No. SM/ICSI/2054/ARC_001.1	REV. No. 00
---------------------------------------	----------------

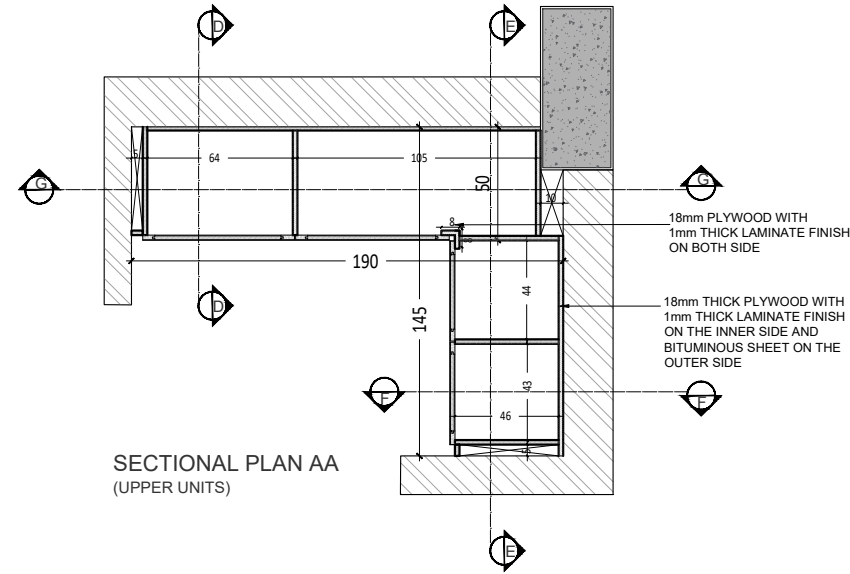

SECTIONAL PLAN AA
(UPPER UNITS)

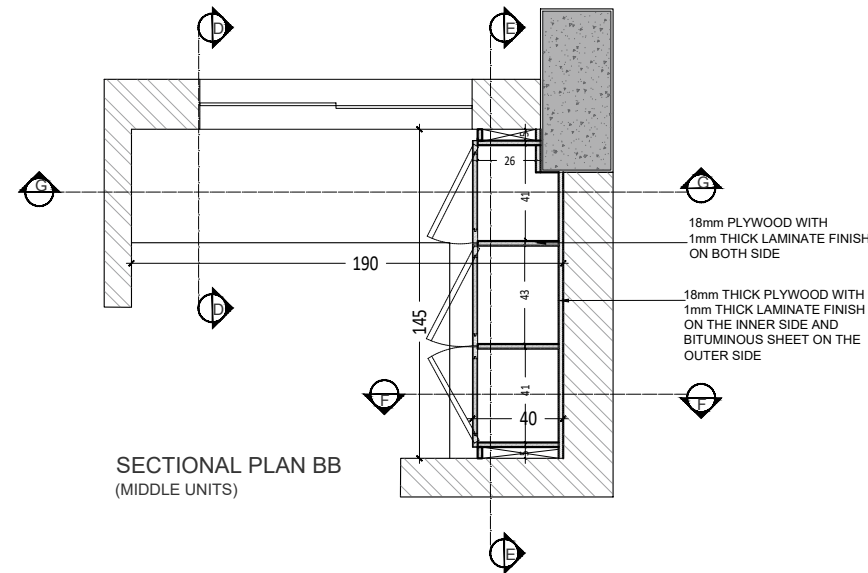

SECTIONAL PLAN BB
(MIDDLE UNITS)

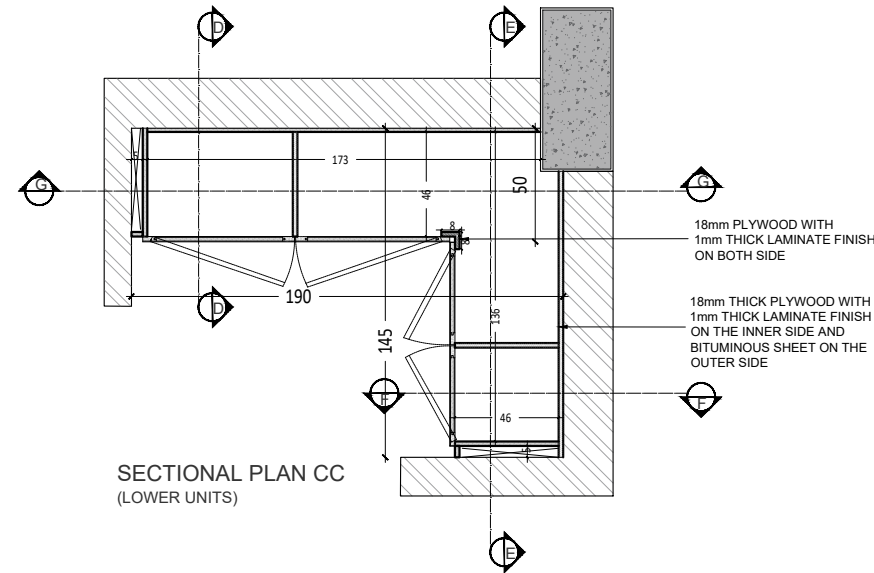

SECTIONAL PLAN CC
(LOWER UNITS)

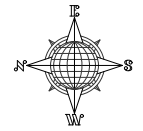

GENERAL NOTES :

1. ALL DIMENSIONS IN MM UNLESS SPECIFIED.
2. DO NOT SCALE FROM DRAWING.
3. ALL DIMENSIONS TO BE VERIFIED ON SITE
4. THIS DRAWING TO BE READ IN CONJUNCTION WITH RELEVANT ARCH, STRUCTURAL, MEP DETAILS, SPECIFICATIONS & GENERAL NOTES.
5. CONTRACTOR MUST CO-ORDINATE THESE DRAWINGS AND REPORT IF ANY DISCREPANCY FOR CLARIFICATION BEFORE PROCEEDING WITH THE WORK
5. THE SETOUT SHALL BE DONE USING TOTAL - STATION SURVEYING.

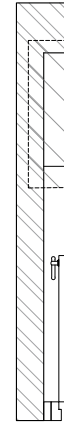

REV.	DATE	DESCRIPTIONS	BY	APPRD
REVISIONS AND ISSUES				

PROJECT
CONSTRUCTION OF NEW OFFICE BUILDING FOR KOCHI CHAPTER FOR THE INSTITUTE OF COMPANY SECRETARIES OF INDIA

CLIENT
**THE CHAIRMAN
ICSI
KOCHI CHAPTER**

CONSULTANT
safe matrix
Architectural, Structural and construction management Consultants India (P) Ltd.
MMC No. 357-B XL, Manipal Building,
Kalamassery Road, Muvattupuzha 686667
TEL: 9445-253757, Email: safe.matrix@gmail.com

DRAWN	DESIGNED	CHECKED	APPROVED
AADHI	SAC	NVD	SAC
SCALE NTS		DATE 20.09.2023	

DRAWING TITLE
STORE UPS

DRAWING No. SM/ICSI/2054/ARC_001.1	REV. No. 00
---------------------------------------	----------------

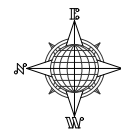

GENERAL NOTES :

1. ALL DIMENSIONS IN MM UNLESS SPECIFIED.
2. DO NOT SCALE FROM DRAWING.
3. ALL DIMENSIONS TO BE VERIFIED ON SITE
4. THIS DRAWING TO BE READ IN CONJUNCTION WITH RELEVANT ARCH, STRUCTURAL, MEP DETAILS, SPECIFICATIONS & GENERAL NOTES.
5. CONTRACTOR MUST CO-ORDINATE THESE DRAWINGS AND REPORT IF ANY DISCREPANCY FOR CLARIFICATION BEFORE PROCEEDING WITH THE WORK
5. THE SETOUT SHALL BE DONE USING TOTAL - STATION SURVEYING.

LINTEL - 240
SILL - 190
HEIGHT - 50

SW2

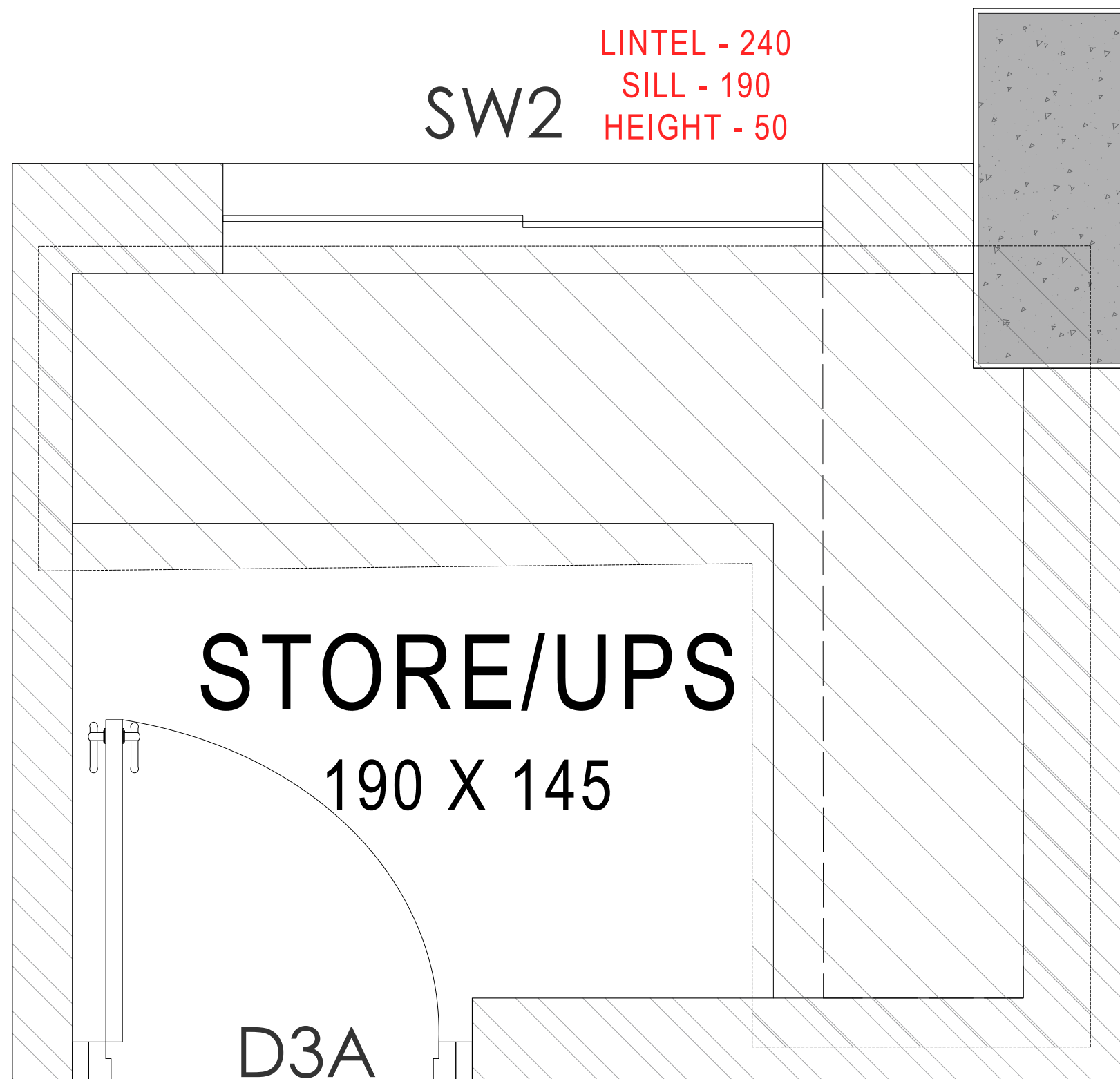

STORE/UPS

190 X 145

D3A

KEY PLAN

REV.	DATE	DESCRIPTIONS	BY	APPRD
REVISIONS AND ISSUES				

PROJECT
CONSTRUCTION OF NEW OFFICE BUILDING FOR KOCHI CHAPTER FOR THE INSTITUTE OF COMPANY SECRETARIES OF INDIA

CLIENT
**THE CHAIRMAN
ICSI
KOCHI CHAPTER**

CONSULTANT
safe matrix
Architectural, Structural and construction management Consultants India (P) Ltd.
MMC No. 357/B XI, Manipal Building,
Kalamangaly Road, Muvattupuzha - 686661
TEL: 9445-253737, Email: thesafematrix@gmail.com

DRAWN	DESIGNED	CHECKED	APPROVED
AADHI	SAC	NVD	SAC
SCALE NTS		DATE 20.09.2023	

DRAWING TITLE
STORE UPS

DRAWING No. SM/ICSI/2054/ARC_001.1	REV. No. 00
---------------------------------------	----------------

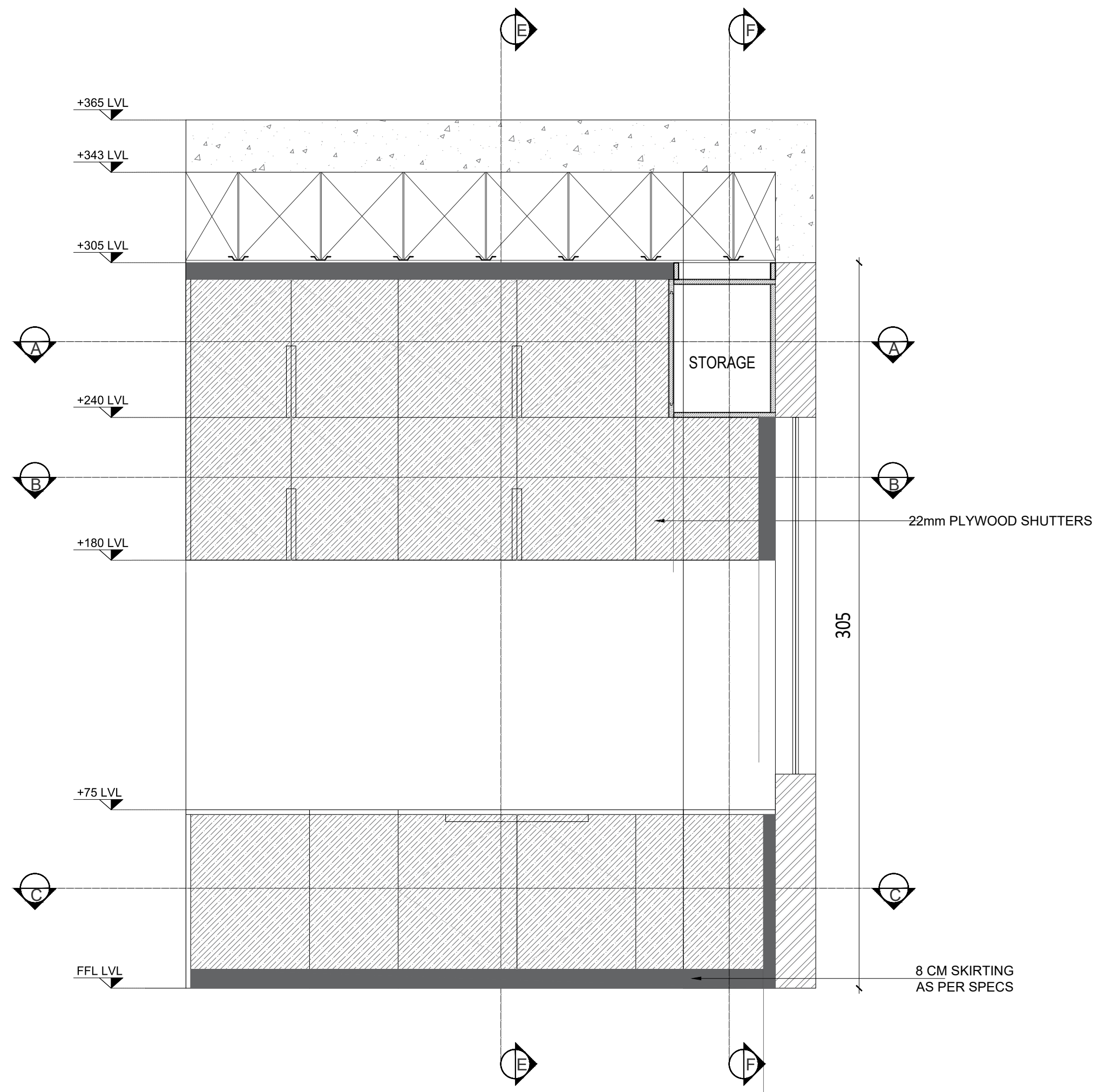

FRONT ELEVATION WITH SHUTTERS

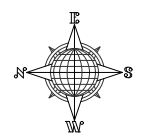

GENERAL NOTES :

1. ALL DIMENSIONS IN MM UNLESS SPECIFIED.
2. DO NOT SCALE FROM DRAWING.
3. ALL DIMENSIONS TO BE VERIFIED ON SITE
4. THIS DRAWING TO BE READ IN CONJUNCTION WITH RELEVANT ARCH, STRUCTURAL, MEP DETAILS, SPECIFICATIONS & GENERAL NOTES.
5. CONTRACTOR MUST CO-ORDINATE THESE DRAWINGS AND REPORT IF ANY DISCREPANCY FOR CLARIFICATION BEFORE PROCEEDING WITH THE WORK
5. THE SETOUT SHALL BE DONE USING TOTAL - STATION SURVEYING.

REV.	DATE	DESCRIPTIONS	BY	APPRD
REVISIONS AND ISSUES				

PROJECT
CONSTRUCTION OF NEW OFFICE BUILDING FOR KOCHI CHAPTER FOR THE INSTITUTE OF COMPANY SECRETARIES OF INDIA

CLIENT
**THE CHAIRMAN
 ICSI
 KOCHI CHAPTER**

CONSULTANT

 Architectural, Structural and construction management Consultants India (P) Ltd.
 MMC No. 357/B XL, Manipal Building,
 Kalamassery Road, Muvattupuzha 686661
 TEL: 9445-253757, Email: safe.matrix@gmail.com

DRAWN	DESIGNED	CHECKED	APPROVED
AADHI	SAC	NVD	SAC

SCALE	DATE
NTS	14.04.2024

DRAWING TITLE
ACCOUNT'S OFFICE

DRAWING No.	REV. No.
SM/ICSI/2054/ARC_001.1	00

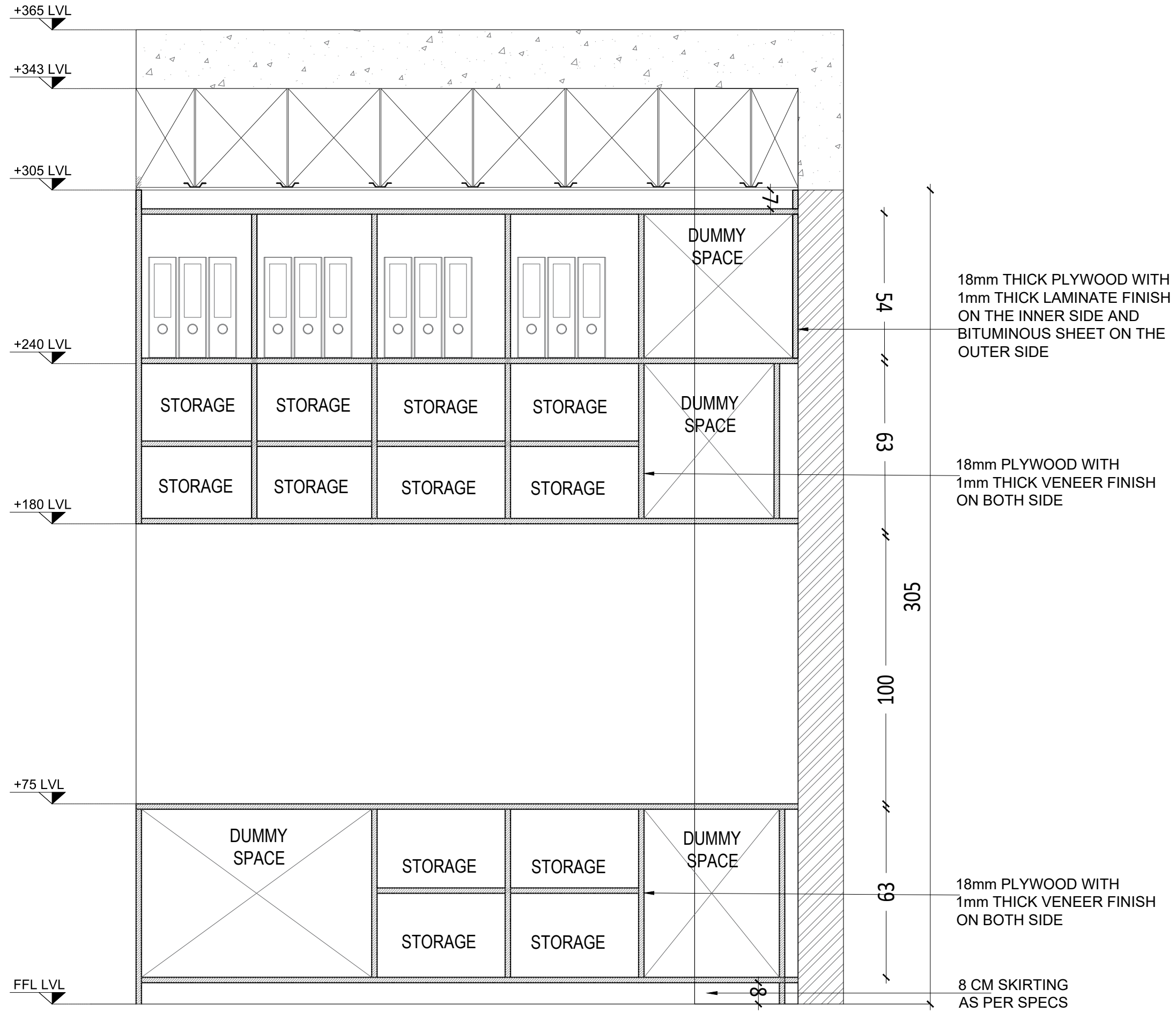

SECTION DD

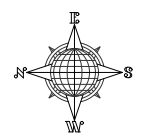

- GENERAL NOTES :**
1. ALL DIMENSIONS IN MM UNLESS SPECIFIED.
 2. DO NOT SCALE FROM DRAWING.
 3. ALL DIMENSIONS TO BE VERIFIED ON SITE
 4. THIS DRAWING TO BE READ IN CONJUNCTION WITH RELEVANT ARCH, STRUCTURAL, MEP DETAILS, SPECIFICATIONS & GENERAL NOTES.
 5. CONTRACTOR MUST CO-ORDINATE THESE DRAWINGS AND REPORT IF ANY DISCREPANCY FOR CLARIFICATION BEFORE PROCEEDING WITH THE WORK
 5. THE SETOUT SHALL BE DONE USING TOTAL - STATION SURVEYING.

REV.	DATE	DESCRIPTIONS	BY	APPRD
REVISIONS AND ISSUES				

PROJECT
CONSTRUCTION OF NEW OFFICE BUILDING FOR KOCHI CHAPTER FOR THE INSTITUTE OF COMPANY SECRETARIES OF INDIA

CLIENT
**THE CHAIRMAN
 ICSI
 KOCHI CHAPTER**

CONSULTANT



safe matrix
 Architectural, Structural and construction management Consultants India (P) Ltd.
 MMC No. 357-B XI, Manipal Building,
 Kalamassery Road, Muvattupuzha 686667
 TEL: 9445-253737, Email: thesafematrix@gmail.com

DRAWN	DESIGNED	CHECKED	APPROVED
AADHI	SAC	NVD	SAC

SCALE: NTS DATE: 14.02.2024

DRAWING TITLE
ACCOUNT'S OFFICE

DRAWING No. SM/ICSI/2054/ARC_001.1	REV. No. 00
---------------------------------------	----------------

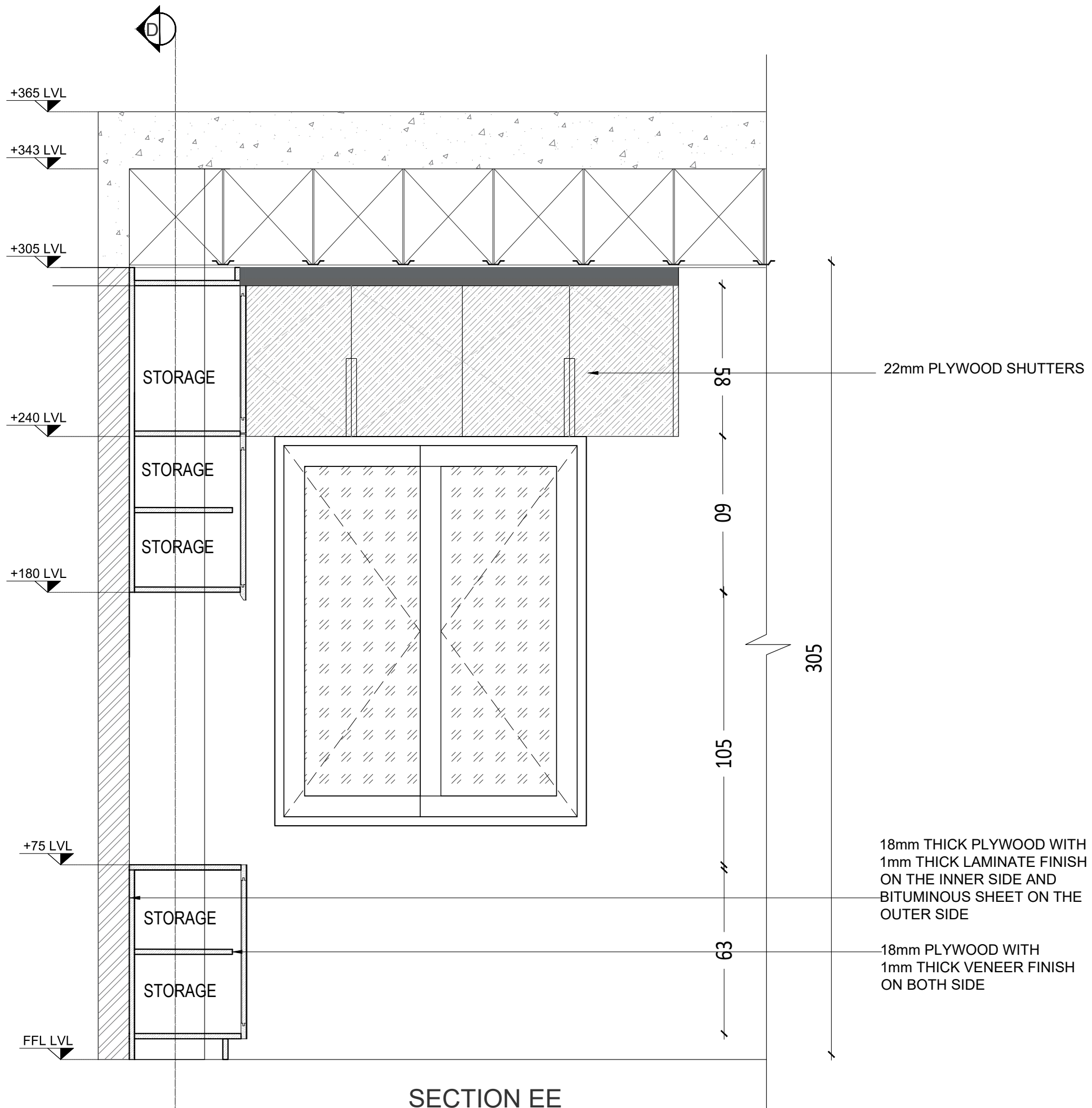

SECTION EE

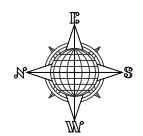

- GENERAL NOTES :**
1. ALL DIMENSIONS IN MM UNLESS SPECIFIED.
 2. DO NOT SCALE FROM DRAWING.
 3. ALL DIMENSIONS TO BE VERIFIED ON SITE
 4. THIS DRAWING TO BE READ IN CONJUNCTION WITH RELEVANT ARCH, STRUCTURAL, MEP DETAILS, SPECIFICATIONS & GENERAL NOTES.
 5. CONTRACTOR MUST CO-ORDINATE THESE DRAWINGS AND REPORT IF ANY DISCREPANCY FOR CLARIFICATION BEFORE PROCEEDING WITH THE WORK
 5. THE SETOUT SHALL BE DONE USING TOTAL - STATION SURVEYING.

REV.	DATE	DESCRIPTIONS	BY	APPRD

PROJECT
CONSTRUCTION OF NEW OFFICE BUILDING FOR KOCHI CHAPTER FOR THE INSTITUTE OF COMPANY SECRETARIES OF INDIA

CLIENT
**THE CHAIRMAN
 ICSI
 KOCHI CHAPTER**



DRAWN	DESIGNED	CHECKED	APPROVED
AADHI	SAC	NVD	SAC

SCALE: NTS DATE: 14.02.2024

DRAWING TITLE
ACCOUNT'S OFFICE

DRAWING No: SM/ICSI/2054/ARC_001.1 REV. No: 00

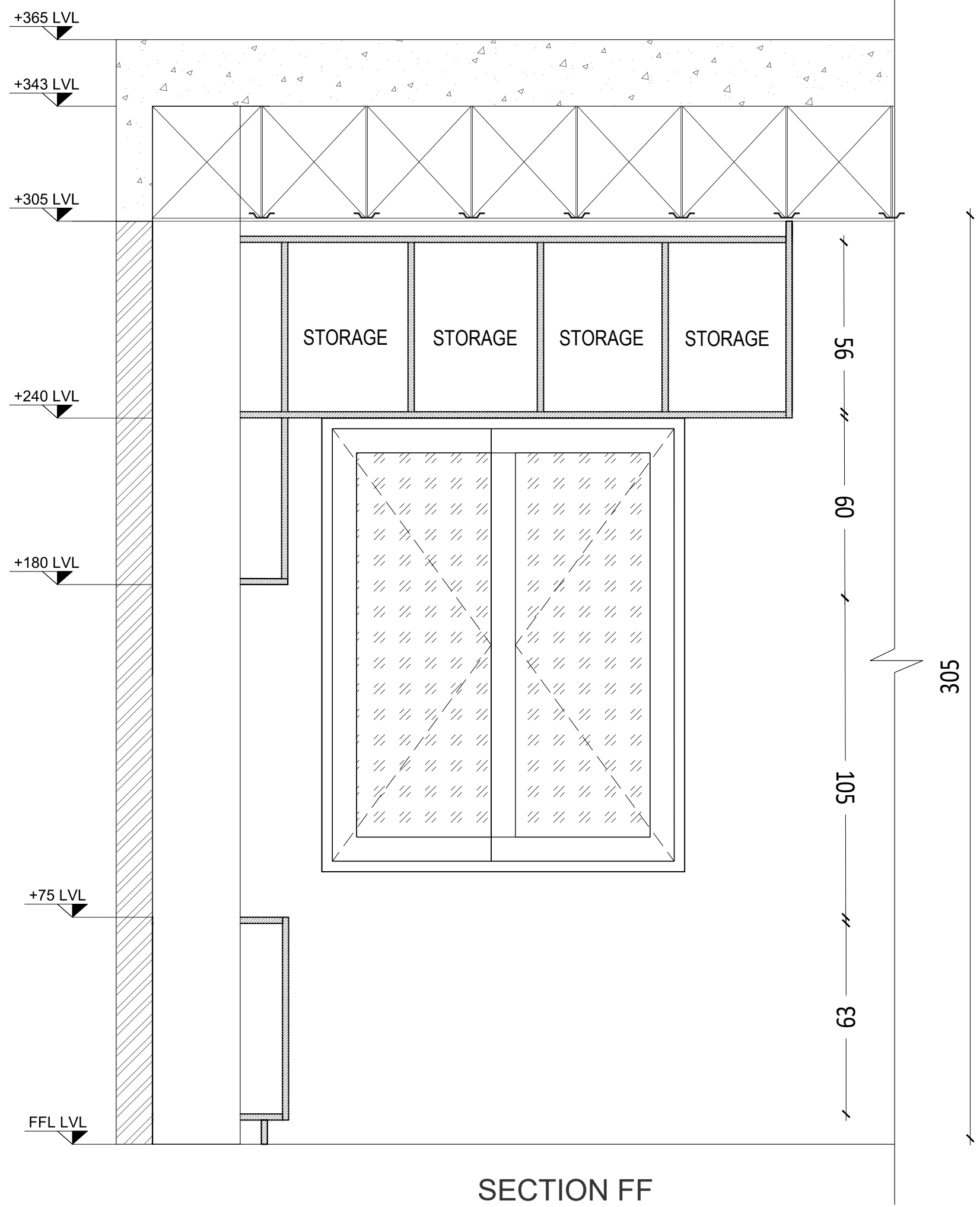

SECTION FF

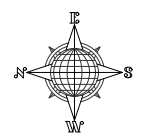

- GENERAL NOTES :**
1. ALL DIMENSIONS IN MM UNLESS SPECIFIED.
 2. DO NOT SCALE FROM DRAWING.
 3. ALL DIMENSIONS TO BE VERIFIED ON SITE
 4. THIS DRAWING TO BE READ IN CONJUNCTION WITH RELEVANT ARCH, STRUCTURAL, MEP DETAILS, SPECIFICATIONS & GENERAL NOTES.
 5. CONTRACTOR MUST CO-ORDINATE THESE DRAWINGS AND REPORT IF ANY DISCREPANCY FOR CLARIFICATION BEFORE PROCEEDING WITH THE WORK
 5. THE SETOUT SHALL BE DONE USING TOTAL - STATION SURVEYING.

REV.	DATE	DESCRIPTIONS	BY	APPRD

PROJECT
CONSTRUCTION OF NEW OFFICE BUILDING FOR KOCHI CHAPTER FOR THE INSTITUTE OF COMPANY SECRETARIES OF INDIA

CLIENT
**THE CHAIRMAN
 ICSI
 KOCHI CHAPTER**

CONSULTANT

safe matrix
 Architectural, Structural and construction management Consultants India (P) Ltd.
 MMC No. 357/B XL, Manipal Building,
 Kalamassery Road, Muvattupuzha 686661
 TEL: 9445-253757, Email: safe.matrix@gmail.com

DRAWN	DESIGNED	CHECKED	APPROVED
AADHI	SAC	NVD	SAC

SCALE	DATE
NTS	14.02.2024

DRAWING TITLE
ACCOUNT'S OFFICE

DRAWING No.	REV. No.
SM/ICSI/2054/ARC_001.1	00

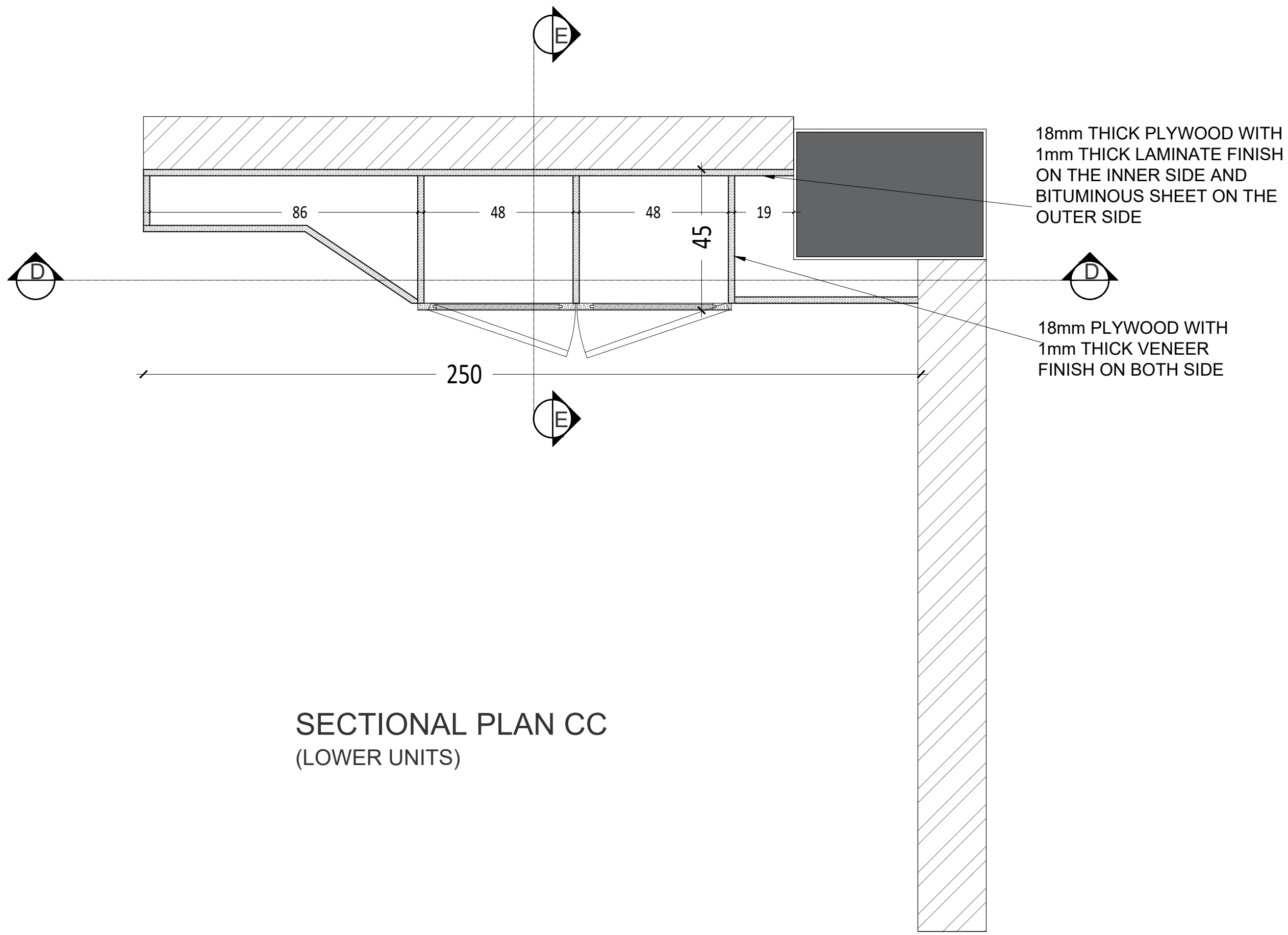

18mm THICK PLYWOOD WITH 1mm THICK LAMINATE FINISH ON THE INNER SIDE AND BITUMINOUS SHEET ON THE OUTER SIDE

18mm PLYWOOD WITH 1mm THICK VENEER FINISH ON BOTH SIDE

SECTIONAL PLAN CC
(LOWER UNITS)

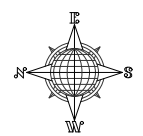

GENERAL NOTES :

1. ALL DIMENSIONS IN MM UNLESS SPECIFIED.
2. DO NOT SCALE FROM DRAWING.
3. ALL DIMENSIONS TO BE VERIFIED ON SITE
4. THIS DRAWING TO BE READ IN CONJUNCTION WITH RELEVANT ARCH, STRUCTURAL, MEP DETAILS, SPECIFICATIONS & GENERAL NOTES.
5. CONTRACTOR MUST CO-ORDINATE THESE DRAWINGS AND REPORT IF ANY DISCREPANCY FOR CLARIFICATION BEFORE PROCEEDING WITH THE WORK
5. THE SETOUT SHALL BE DONE USING TOTAL - STATION SURVEYING.

REV.	DATE	DESCRIPTIONS	BY	APPRD
REVISIONS AND ISSUES				
PROJECT CONSTRUCTION OF NEW OFFICE BUILDING FOR KOCHI CHAPTER FOR THE INSTITUTE OF COMPANY SECRETARIES OF INDIA				
CLIENT THE CHAIRMAN ICSI KOCHI CHAPTER				
CONSULTANT  Architectural, Structural and construction management Consultants India (P) Ltd. MMC No. 357/B XI, Manipal Building, Kalamassery Road, Muvattupuzha - 686661 TEL: 0485-253757, Email: thesafematrix@gmail.com				
DRAWN AADHI	DESIGNED SAC	CHECKED NVD	APPROVED SAC	
SCALE NTS		DATE 20.09.2023		
DRAWING TITLE ACCOUNT'S OFFICE				
DRAWING No. SM/ICSI/2054/ARC_001.1				REV. No. 00

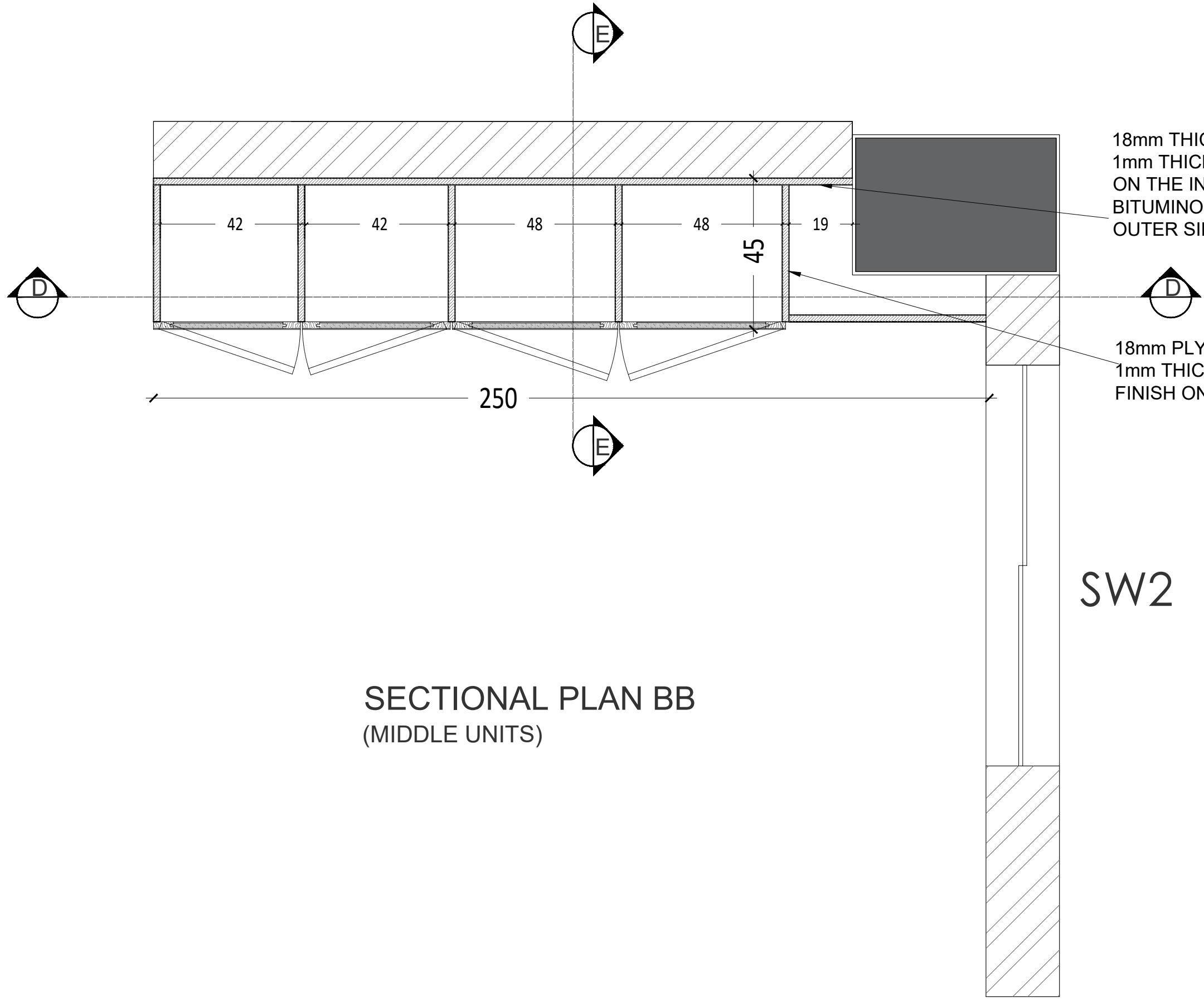

SECTIONAL PLAN BB
(MIDDLE UNITS)

18mm THICK PLYWOOD WITH
1mm THICK LAMINATE FINISH
ON THE INNER SIDE AND
BITUMINOUS SHEET ON THE
OUTER SIDE

18mm PLYWOOD WITH
1mm THICK VENEER
FINISH ON BOTH SIDE

SW2

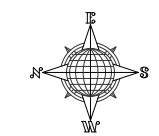

- GENERAL NOTES :**
1. ALL DIMENSIONS IN MM UNLESS SPECIFIED.
 2. DO NOT SCALE FROM DRAWING.
 3. ALL DIMENSIONS TO BE VERIFIED ON SITE
 4. THIS DRAWING TO BE READ IN CONJUNCTION WITH RELEVANT ARCH, STRUCTURAL, MEP DETAILS, SPECIFICATIONS & GENERAL NOTES.
 5. CONTRACTOR MUST CO-ORDINATE THESE DRAWINGS AND REPORT IF ANY DISCREPANCY FOR CLARIFICATION BEFORE PROCEEDING WITH THE WORK
 5. THE SETOUT SHALL BE DONE USING TOTAL - STATION SURVEYING.

REV.	DATE	DESCRIPTIONS	BY	APPRD
REVISIONS AND ISSUES				

PROJECT
**CONSTRUCTION OF NEW OFFICE BUILDING FOR
KOCHI CHAPTER FOR THE INSTITUTE OF
COMPANY SECRETARIES OF INDIA**

CLIENT
**THE CHAIRMAN
ICSI
KOCHI CHAPTER**

CONSULTANT

safe matrix
Architectural, Structural and construction management Consultants India (P) Ltd.
MMC No. 357/B XI, Manipal Building,
Kalamassery Road, Muvattupuzha 686661
TEL: 0485-253757, Email: thesafematrix@gmail.com

DRAWN	DESIGNED	CHECKED	APPROVED
AADHI	SAC	NVD	SAC

SCALE	DATE
NTS	14.02.2024

DRAWING TITLE
ACCOUNT'S OFFICE

DRAWING No.	REV. No.
SM/ICSI/2054/ARC_001.1	00

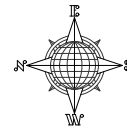

- GENERAL NOTES :**
1. ALL DIMENSIONS IN MM UNLESS SPECIFIED.
 2. DO NOT SCALE FROM DRAWING.
 3. ALL DIMENSIONS TO BE VERIFIED ON SITE
 4. THIS DRAWING TO BE READ IN CONJUNCTION WITH RELEVANT ARCH, STRUCTURAL, MEP DETAILS, SPECIFICATIONS & GENERAL NOTES.
 5. CONTRACTOR MUST CO-ORDINATE THESE DRAWINGS AND REPORT IF ANY DISCREPANCY FOR CLARIFICATION BEFORE PROCEEDING WITH THE WORK
 5. THE SETOUT SHALL BE DONE USING TOTAL - STATION SURVEYING.

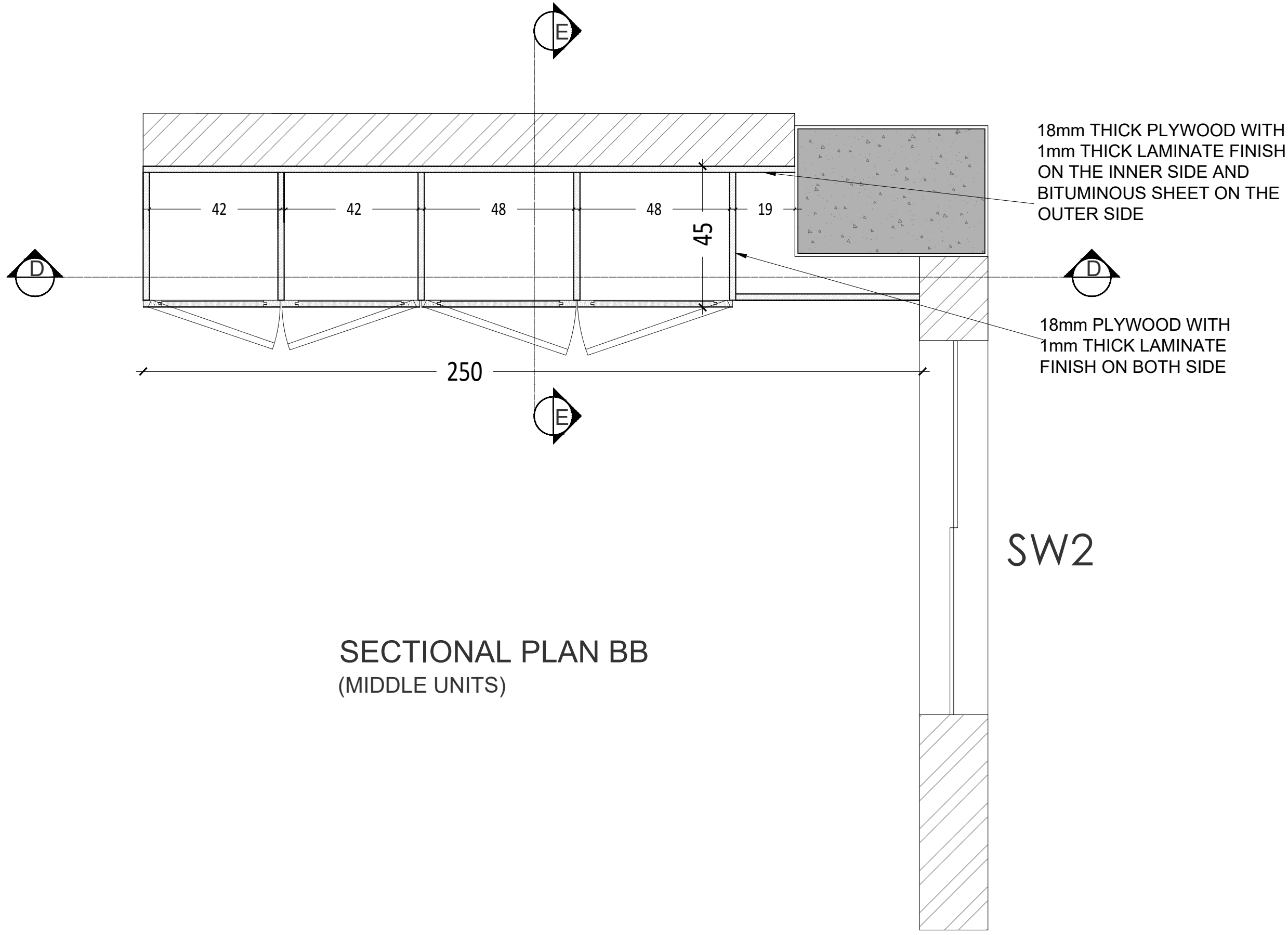

REV.	DATE	DESCRIPTIONS	BY	APPRD
REVISIONS AND ISSUES				

PROJECT
CONSTRUCTION OF NEW OFFICE BUILDING FOR KOCHI CHAPTER FOR THE INSTITUTE OF COMPANY SECRETARIES OF INDIA

CLIENT
**THE CHAIRMAN
 ICSI
 KOCHI CHAPTER**

CONSULTANT

safe matrix
 Architectural, Structural and construction management Consultants India (P) Ltd.
 MMC No. 357/B XL, Manipal Building,
 Kalamassery Road, Muvattupuzha 686661
 TEL: 0485-253757, Email: thesafematrix@gmail.com

DRAWN	DESIGNED	CHECKED	APPROVED
AADHI	SAC	SAC	SAC

SCALE	DATE
NTS	20.09.2023

DRAWING TITLE
ACCOUNT'S OFFICE

DRAWING No.	REV. No.
SM/ICSI/2054/ARC_001.1	00

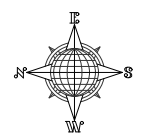

- GENERAL NOTES :**
1. ALL DIMENSIONS IN MM UNLESS SPECIFIED.
 2. DO NOT SCALE FROM DRAWING.
 3. ALL DIMENSIONS TO BE VERIFIED ON SITE
 4. THIS DRAWING TO BE READ IN CONJUNCTION WITH RELEVANT ARCH, STRUCTURAL, MEP DETAILS, SPECIFICATIONS & GENERAL NOTES.
 5. CONTRACTOR MUST CO-ORDINATE THESE DRAWINGS AND REPORT IF ANY DISCREPANCY FOR CLARIFICATION BEFORE PROCEEDING WITH THE WORK
 5. THE SETOUT SHALL BE DONE USING TOTAL - STATION SURVEYING.

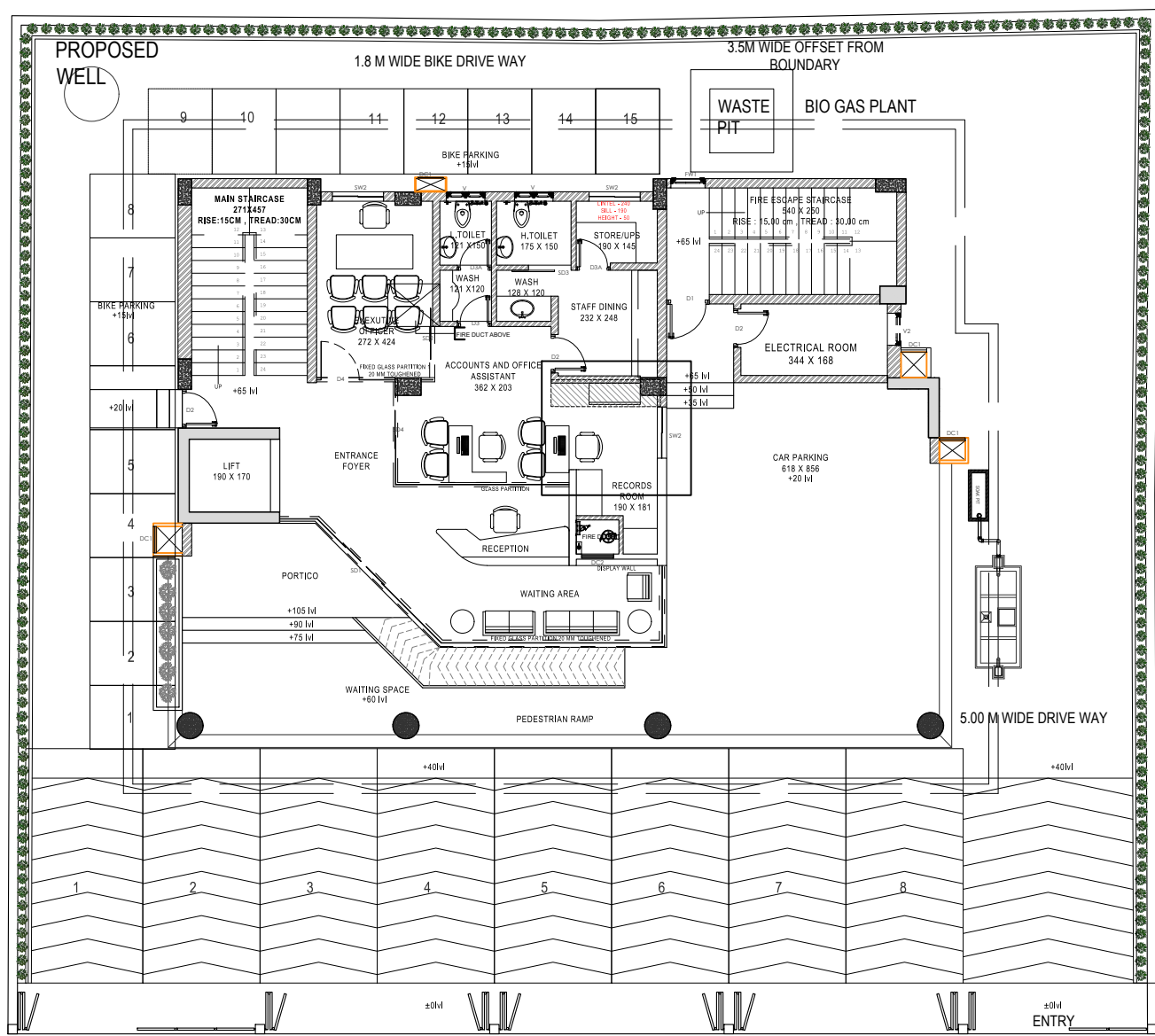

GROUND FLOOR PLAN

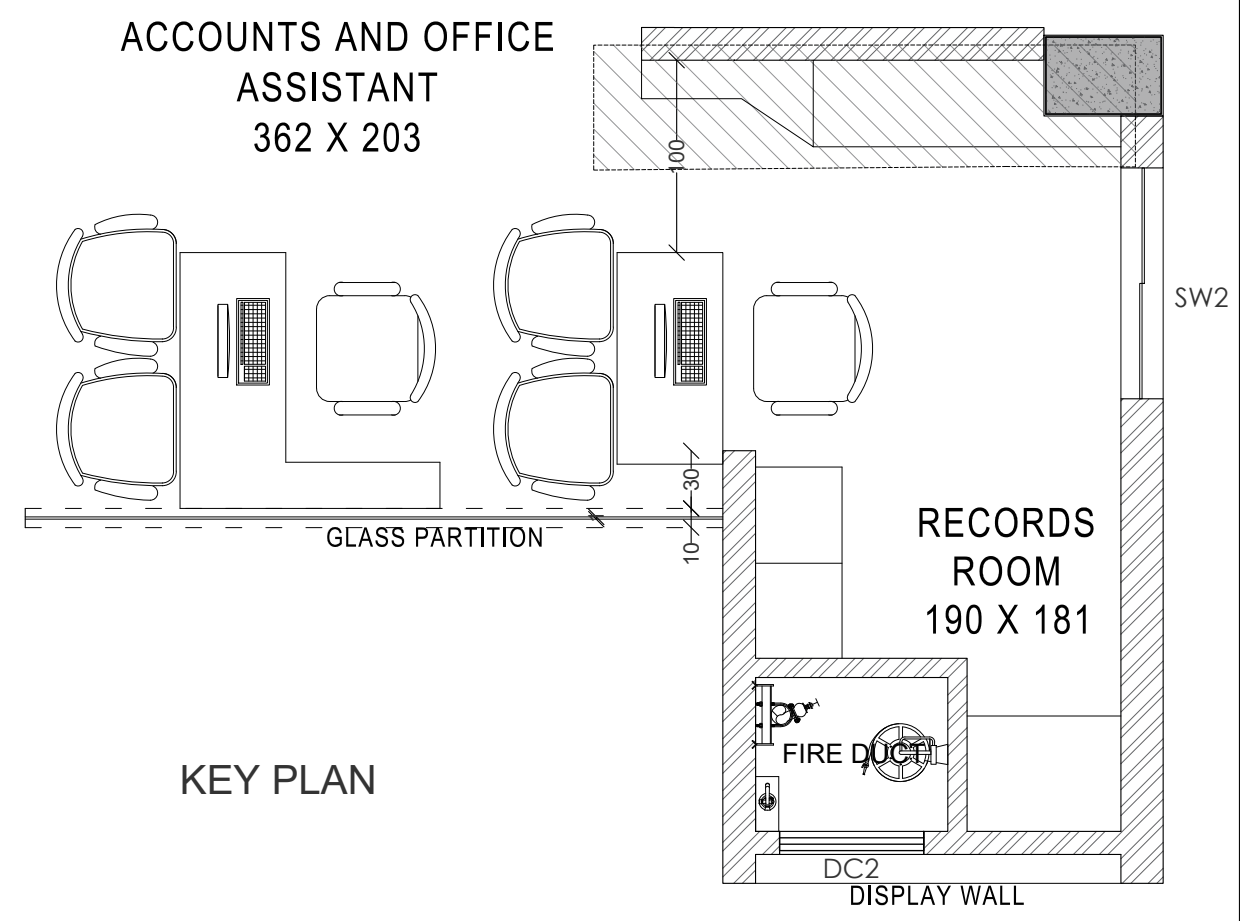

KEY PLAN

REV.	DATE	DESCRIPTIONS	BY	APPRD
REVISIONS AND ISSUES				

PROJECT
CONSTRUCTION OF NEW OFFICE BUILDING FOR KOCHI CHAPTER FOR THE INSTITUTE OF COMPANY SECRETARIES OF INDIA

CLIENT
THE CHAIRMAN
ICSI
KOCHI CHAPTER

CONSULTANT

safe matrix
Architectural, Structural and construction management Consultants India (P) Ltd.
MMC No. 357/B XE, Manipal Building,
Kalamassery Road, Muvattupuzha 686661
TEL: 0485-253757, Email: safe.matrix@gmail.com

DRAWN	DESIGNED	CHECKED	APPROVED
AADHI	SAC	SAC	SAC

SCALE: NTS DATE: 20.09.2023

DRAWING TITLE
ACCOUNT'S OFFICE

DRAWING No: SM/ICSI/2054/ARC_001.1 REV. No: 00

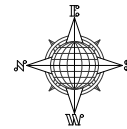

- GENERAL NOTES :**
1. ALL DIMENSIONS IN MM UNLESS SPECIFIED.
 2. DO NOT SCALE FROM DRAWING.
 3. ALL DIMENSIONS TO BE VERIFIED ON SITE
 4. THIS DRAWING TO BE READ IN CONJUNCTION WITH RELEVANT ARCH, STRUCTURAL, MEP DETAILS, SPECIFICATIONS & GENERAL NOTES.
 5. CONTRACTOR MUST CO-ORDINATE THESE DRAWINGS AND REPORT IF ANY DISCREPANCY FOR CLARIFICATION BEFORE PROCEEDING WITH THE WORK
 5. THE SETOUT SHALL BE DONE USING TOTAL - STATION SURVEYING.

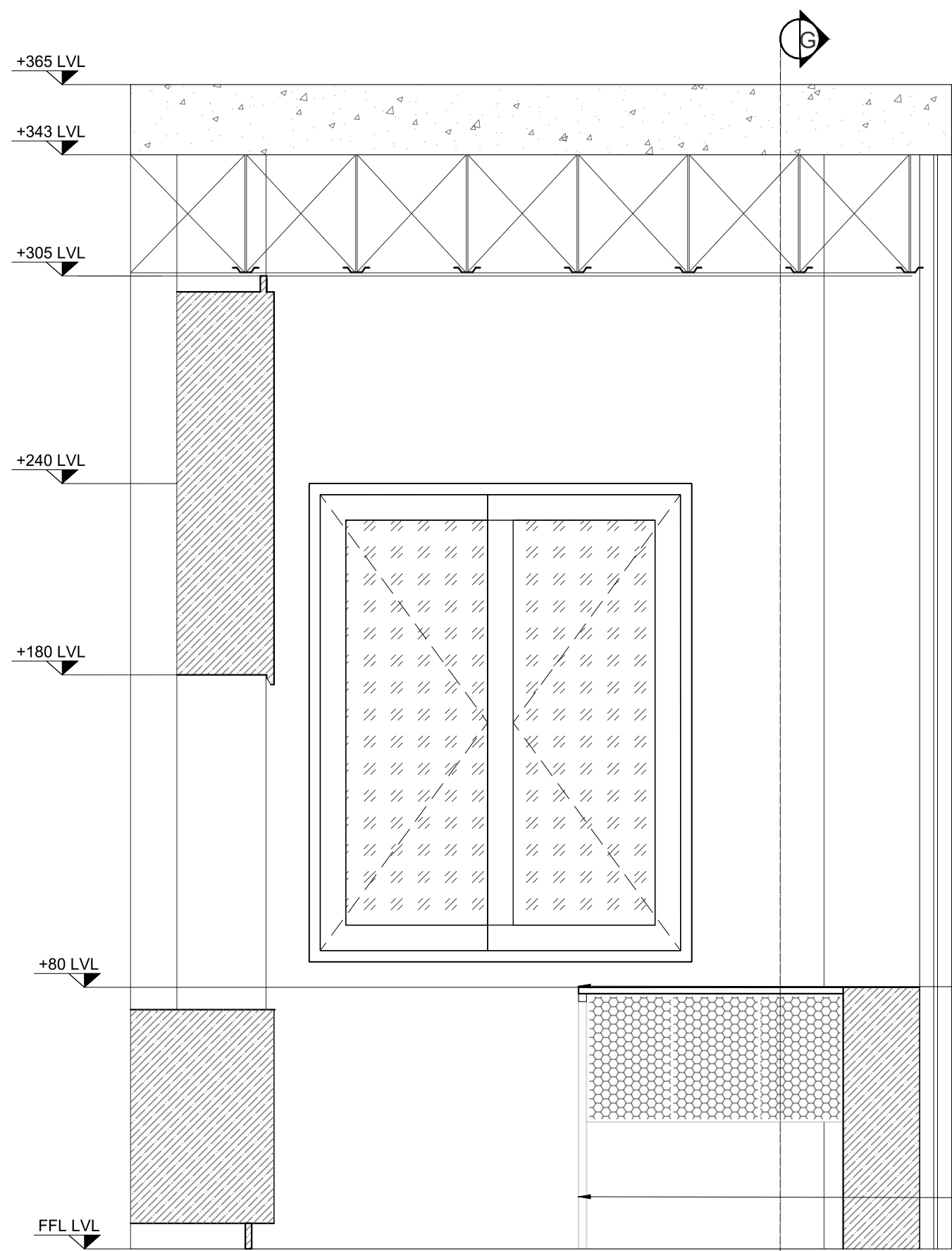

20mm PLYWOOD WITH
1mm LAMINATE FINISH ON
EITHER SIDE

50mm X 25mm MS STEEL
FRAME.

FRONT ELEVATION OF THE TABLE

REV.	DATE	DESCRIPTIONS	BY	APPRD
REVISIONS AND ISSUES				

PROJECT
**CONSTRUCTION OF NEW OFFICE BUILDING FOR
KOCHI CHAPTER FOR THE INSTITUTE OF
COMPANY SECRETARIES OF INDIA**

CLIENT
**THE CHAIRMAN
ICSI
KOCHI CHAPTER**

CONSULTANT
safe matrix
Architectural, Structural and construction management Consultants India (P) Ltd.
MMC No. 357/B XI, Manipal Building,
Kalamassery Road, Muvattupuzha 686661
TEL: 9445-253757, Email: info@safematrix@gmail.com

DRAWN	DESIGNED	CHECKED	APPROVED
AADHI	SAC	SAC	SAC

SCALE: NTS DATE: 20.09.2023
DRAWING TITLE
**ACCOUNT'S OFFICE TABLE
ELEVATION**

DRAWING No. SM/ICSI/2054/ARC_001.1 REV. No. 00

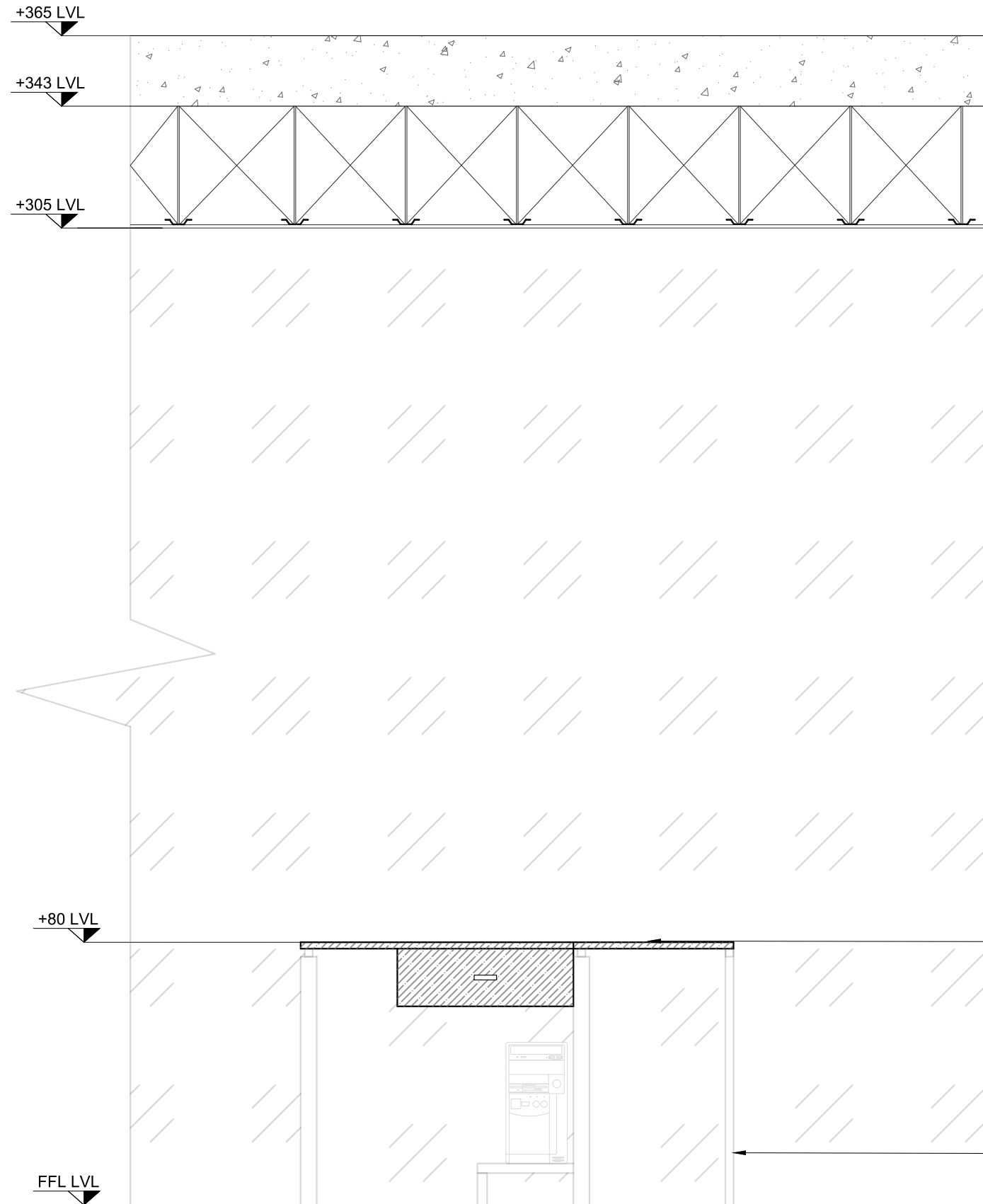

SECTION GG

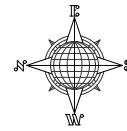

GENERAL NOTES :

1. ALL DIMENSIONS IN MM UNLESS SPECIFIED.
2. DO NOT SCALE FROM DRAWING.
3. ALL DIMENSIONS TO BE VERIFIED ON SITE
4. THIS DRAWING TO BE READ IN CONJUNCTION WITH RELEVANT ARCH, STRUCTURAL, MEP DETAILS, SPECIFICATIONS & GENERAL NOTES.
5. CONTRACTOR MUST CO-ORDINATE THESE DRAWINGS AND REPORT IF ANY DISCREPANCY FOR CLARIFICATION BEFORE PROCEEDING WITH THE WORK
5. THE SETOUT SHALL BE DONE USING TOTAL - STATION SURVEYING.

REV.	DATE	DESCRIPTIONS	BY	APPRD
REVISIONS AND ISSUES				

PROJECT
CONSTRUCTION OF NEW OFFICE BUILDING FOR KOCHI CHAPTER FOR THE INSTITUTE OF COMPANY SECRETARIES OF INDIA

CLIENT
**THE CHAIRMAN
 ICSI
 KOCHI CHAPTER**

CONSULTANT

 Architectural, Structural and construction management Consultants India (P) Ltd.
 MMC No. 357-B XL, Manipal Building,
 Kalamassery Road, Muvattupuzha - 686661
 TEL: 9445-253757, Email: thesafematrix@gmail.com

DRAWN	DESIGNED	CHECKED	APPROVED
AADHI	SAC	SAC	SAC

SCALE	DATE
NTS	20.09.2023

DRAWING TITLE
SECTION GG

DRAWING No.	REV. No.
SM/ICSI/2054/ARC_001.1	00

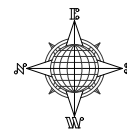

GENERAL NOTES :

1. ALL DIMENSIONS IN MM UNLESS SPECIFIED.
2. DO NOT SCALE FROM DRAWING.
3. ALL DIMENSIONS TO BE VERIFIED ON SITE
4. THIS DRAWING TO BE READ IN CONJUNCTION WITH RELEVANT ARCH, STRUCTURAL, MEP DETAILS, SPECIFICATIONS & GENERAL NOTES.
5. CONTRACTOR MUST CO-ORDINATE THESE DRAWINGS AND REPORT IF ANY DISCREPANCY FOR CLARIFICATION BEFORE PROCEEDING WITH THE WORK
5. THE SETOUT SHALL BE DONE USING TOTAL - STATION SURVEYING.

A1 SIZE Plot Scale 1

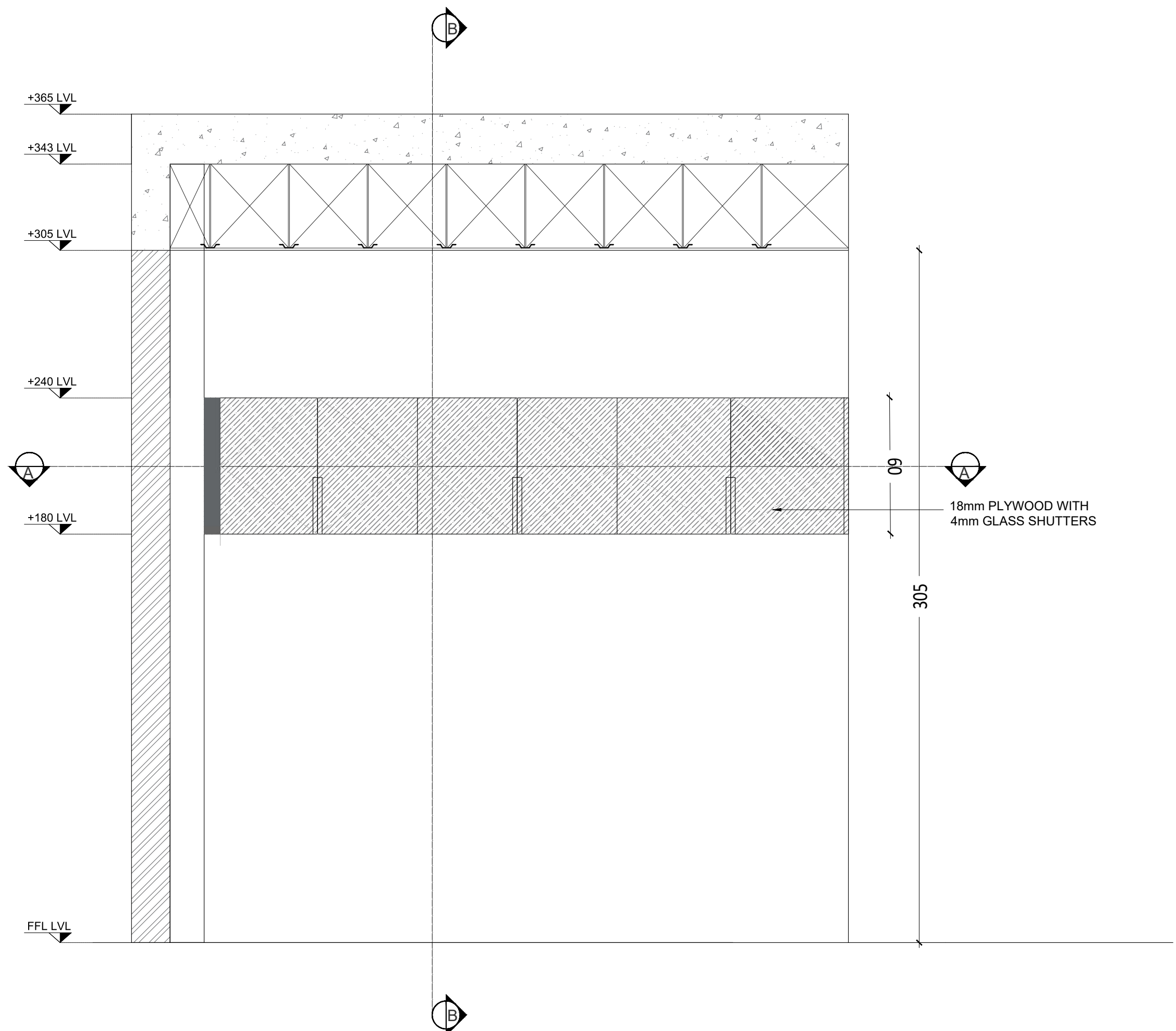

FRONT ELEVATION WITH SHUTTERS

REV.	DATE	DESCRIPTIONS	BY	APPRD

PROJECT
CONSTRUCTION OF NEW OFFICE BUILDING FOR KOCHI CHAPTER FOR THE INSTITUTE OF COMPANY SECRETARIES OF INDIA

CLIENT
**THE CHAIRMAN
 ICSI
 KOCHI CHAPTER**

CONSULTANT

 Architectural, Structural and construction management Consultants India (P) Ltd.
 MMC No. 357-B XL, Manipal Building,
 Kalamandir Road, Maroldi Nagar, 400058
 TEL: 0485-253757, Email: thesafematrix@gmail.com

DRAWN	DESIGNED	CHECKED	APPROVED
AADHI	SAC	NVD	SAC

SCALE	DATE
NTS	20.09.2023

DRAWING TITLE
EXECUTIVES ROOM

DRAWING No.	REV. No.
SM/ICSI/2054/ARC_001.1	00

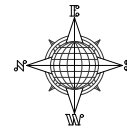

- GENERAL NOTES :**
1. ALL DIMENSIONS IN MM UNLESS SPECIFIED.
 2. DO NOT SCALE FROM DRAWING.
 3. ALL DIMENSIONS TO BE VERIFIED ON SITE
 4. THIS DRAWING TO BE READ IN CONJUNCTION WITH RELEVANT ARCH, STRUCTURAL, MEP DETAILS, SPECIFICATIONS & GENERAL NOTES.
 5. CONTRACTOR MUST CO-ORDINATE THESE DRAWINGS AND REPORT IF ANY DISCREPANCY FOR CLARIFICATION BEFORE PROCEEDING WITH THE WORK
 5. THE SETOUT SHALL BE DONE USING TOTAL - STATION SURVEYING.

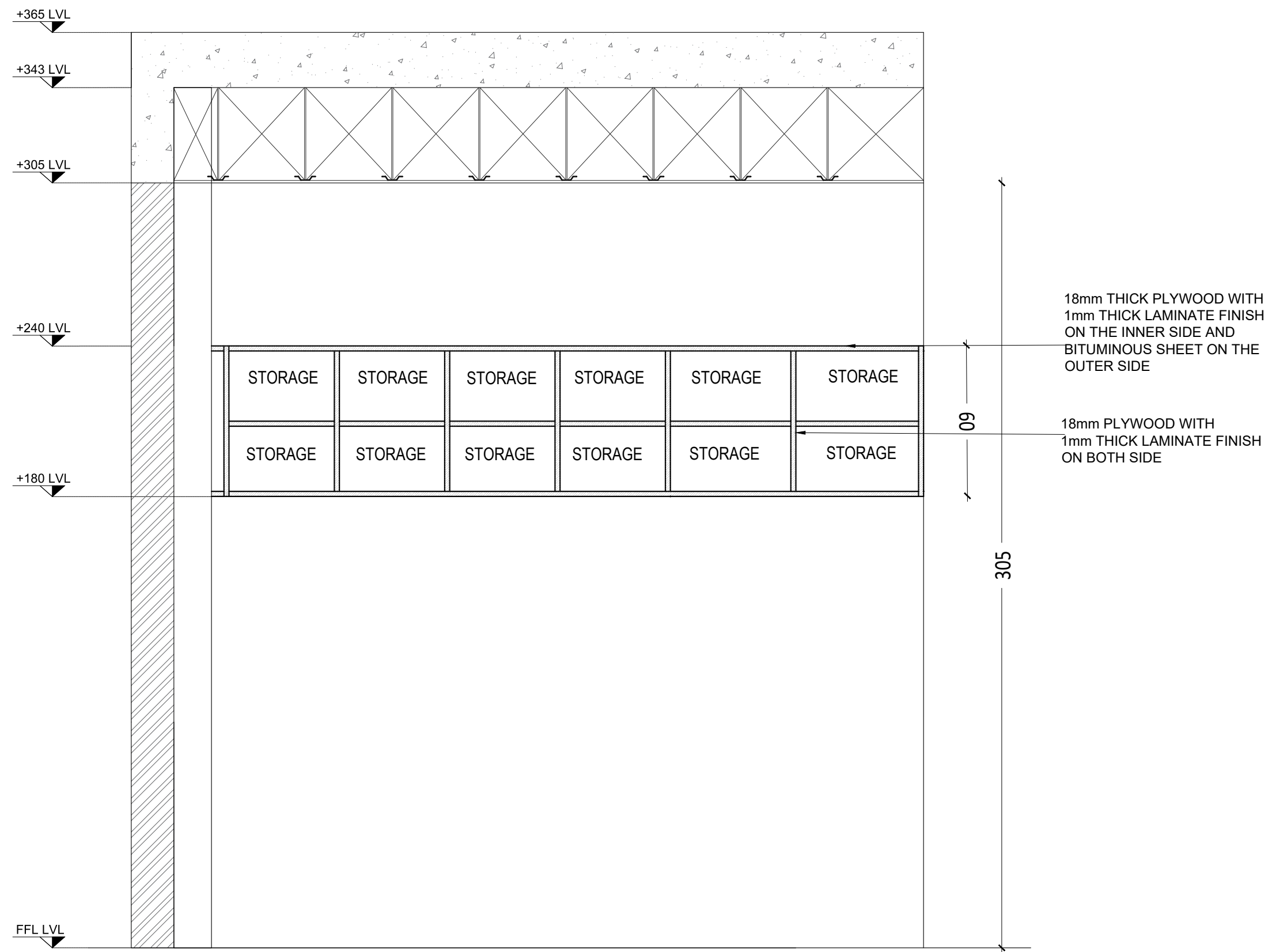

SECTION CC

REV.	DATE	DESCRIPTIONS	BY	APPRD
REVISIONS AND ISSUES				

PROJECT
CONSTRUCTION OF NEW OFFICE BUILDING FOR KOCHI CHAPTER FOR THE INSTITUTE OF COMPANY SECRETARIES OF INDIA

CLIENT
**THE CHAIRMAN
 ICSI
 KOCHI CHAPTER**

CONSULTANT

 Architectural, Structural and construction management Consultants India (P) Ltd.
 MMC No. 357/B XL, Manipal Building,
 Kalamassery Road, Muvattupuzha - 686661
 TEL: 9445-253757, Email: thesafematrix@gmail.com

DRAWN	DESIGNED	CHECKED	APPROVED
AADHI	SAC	NVD	SAC

SCALE	DATE
NTS	20.09.2023

DRAWING TITLE
EXECUTIVES ROOM

DRAWING No.	REV. No.
SM/ICSI/2054/ARC_001.1	00

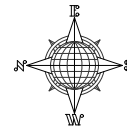

- GENERAL NOTES :**
1. ALL DIMENSIONS IN MM UNLESS SPECIFIED.
 2. DO NOT SCALE FROM DRAWING.
 3. ALL DIMENSIONS TO BE VERIFIED ON SITE
 4. THIS DRAWING TO BE READ IN CONJUNCTION WITH RELEVANT ARCH, STRUCTURAL, MEP DETAILS, SPECIFICATIONS & GENERAL NOTES.
 5. CONTRACTOR MUST CO-ORDINATE THESE DRAWINGS AND REPORT IF ANY DISCREPANCY FOR CLARIFICATION BEFORE PROCEEDING WITH THE WORK
 5. THE SETOUT SHALL BE DONE USING TOTAL - STATION SURVEYING.

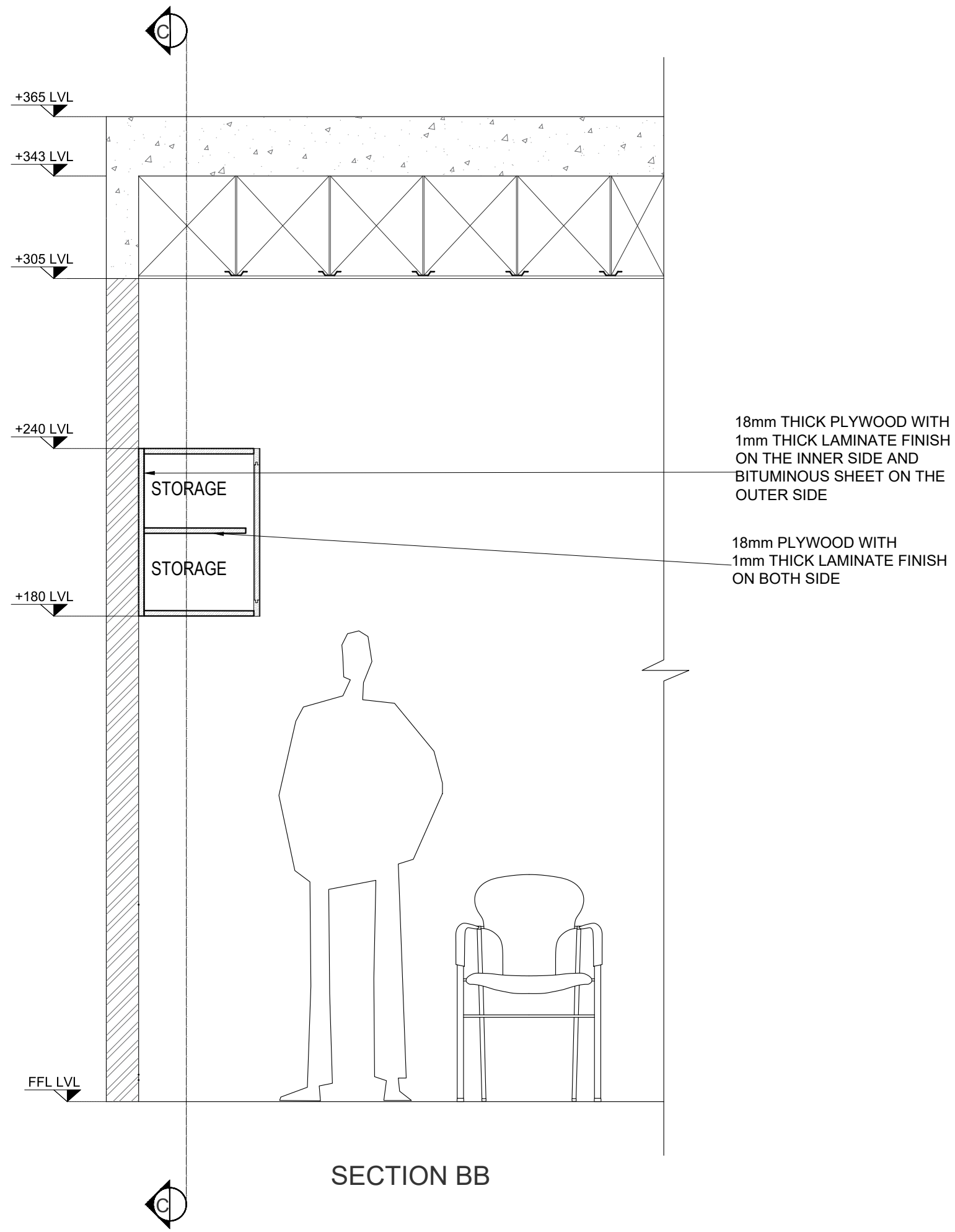

SECTION BB

REV.	DATE	DESCRIPTIONS	BY	APPRD.
REVISIONS AND ISSUES				

PROJECT
CONSTRUCTION OF NEW OFFICE BUILDING FOR KOCHI CHAPTER FOR THE INSTITUTE OF COMPANY SECRETARIES OF INDIA

CLIENT
**THE CHAIRMAN
 ICSI
 KOCHI CHAPTER**

CONSULTANT

safe matrix
 Architectural, Structural and construction management Consultants India (P) Ltd.
 MMCC No. 357/B XI, Manipal Building,
 Kalamassery Road, Muvattupuzha 686661
 TEL: 9445-253737, Email: thesafematrix@gmail.com

DRAWN	DESIGNED	CHECKED	APPROVED
AADHI	SAC	NVD	SAC

SCALE: NTS
 DATE: 20.09.2023
 DRAWING TITLE:
EXECUTIVES ROOM

DRAWING No. SM/ICSI/2054/ARC_001.1
 REV. No. 00

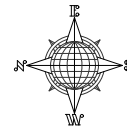

- GENERAL NOTES :**
1. ALL DIMENSIONS IN MM UNLESS SPECIFIED.
 2. DO NOT SCALE FROM DRAWING.
 3. ALL DIMENSIONS TO BE VERIFIED ON SITE
 4. THIS DRAWING TO BE READ IN CONJUNCTION WITH RELEVANT ARCH, STRUCTURAL, MEP DETAILS, SPECIFICATIONS & GENERAL NOTES.
 5. CONTRACTOR MUST CO-ORDINATE THESE DRAWINGS AND REPORT IF ANY DISCREPANCY FOR CLARIFICATION BEFORE PROCEEDING WITH THE WORK
 5. THE SETOUT SHALL BE DONE USING TOTAL - STATION SURVEYING.

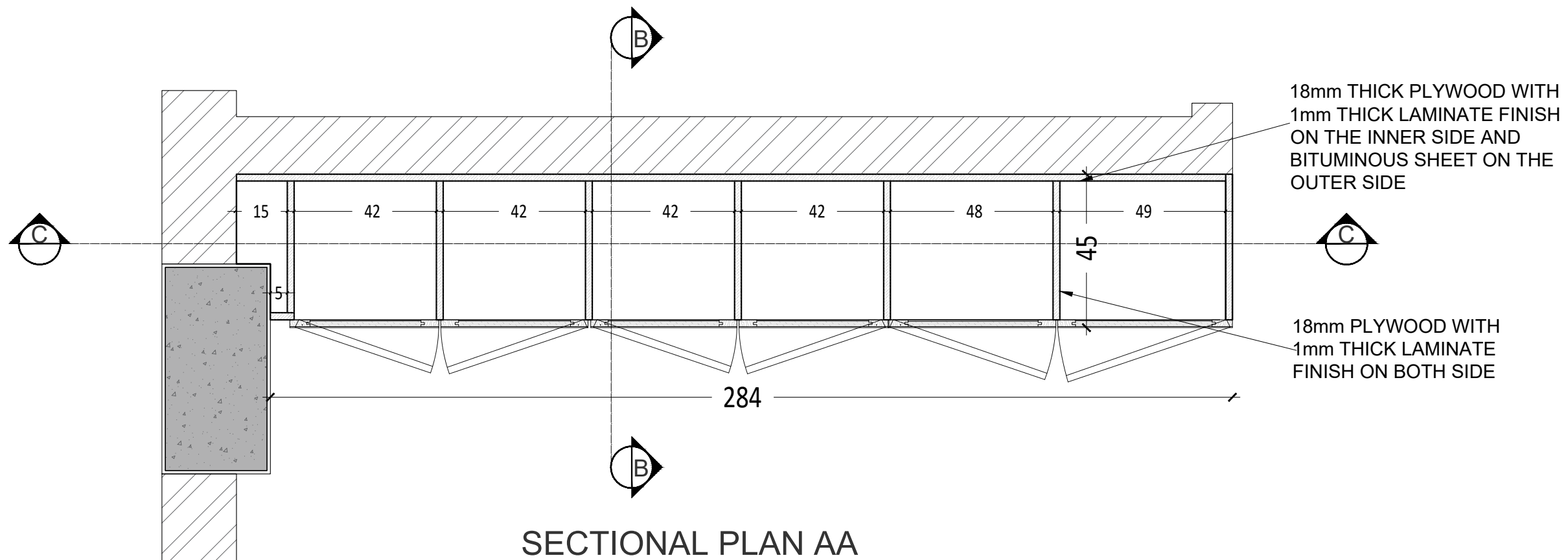

REV.	DATE	DESCRIPTIONS	BY	APPRD
REVISIONS AND ISSUES				

PROJECT
CONSTRUCTION OF NEW OFFICE BUILDING FOR KOCHI CHAPTER FOR THE INSTITUTE OF COMPANY SECRETARIES OF INDIA

CLIENT
**THE CHAIRMAN
 ICSI
 KOCHI CHAPTER**

CONSULTANT

 safe matrix
 Architectural, Structural and construction management Consultants India (P) Ltd.
 MMC No. 357-B XL, Manipal Building,
 Kalamassery Road, Muvattupuzha 686661
 TEL: 9445-253757, Email: thesafematrix@gmail.com

DRAWN	DESIGNED	CHECKED	APPROVED
AADHI	SAC	NVD	SAC

SCALE: NTS DATE: 20.09.2023

DRAWING TITLE
EXECUTIVES ROOM

DRAWING No. SM/ICSI/2054/ARC_001.1 REV. No. 00

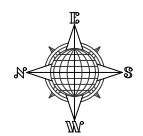

- GENERAL NOTES :**
1. ALL DIMENSIONS IN MM UNLESS SPECIFIED.
 2. DO NOT SCALE FROM DRAWING.
 3. ALL DIMENSIONS TO BE VERIFIED ON SITE
 4. THIS DRAWING TO BE READ IN CONJUNCTION WITH RELEVANT ARCH, STRUCTURAL, MEP DETAILS, SPECIFICATIONS & GENERAL NOTES.
 5. CONTRACTOR MUST CO-ORDINATE THESE DRAWINGS AND REPORT IF ANY DISCREPANCY FOR CLARIFICATION BEFORE PROCEEDING WITH THE WORK
 5. THE SETOUT SHALL BE DONE USING TOTAL - STATION SURVEYING.

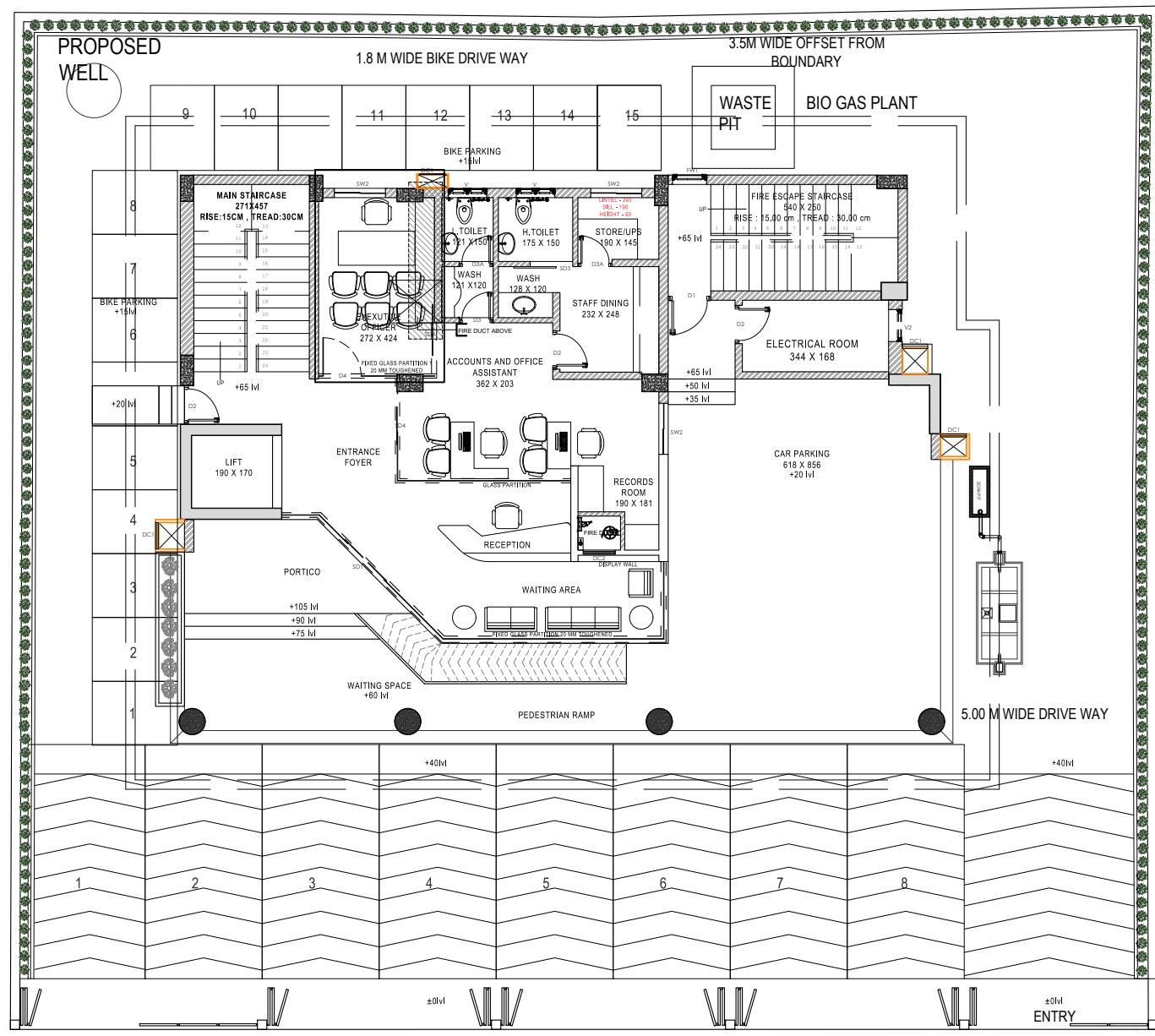

GROUND FLOOR PLAN

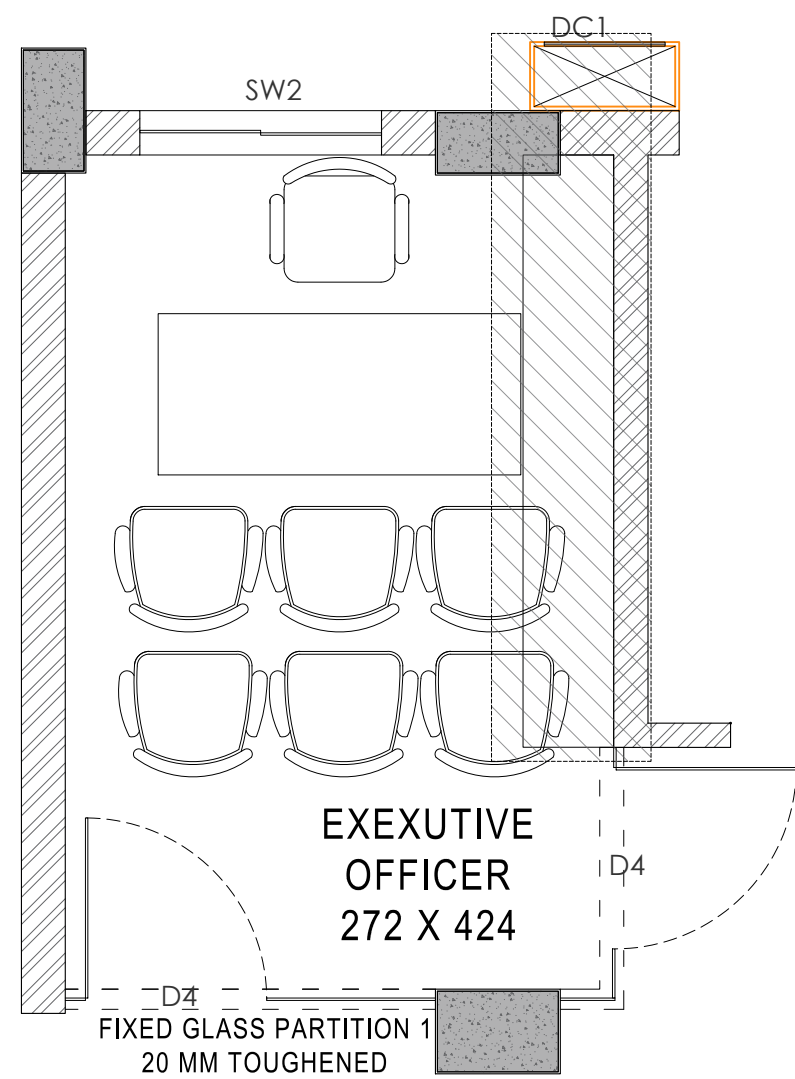

KEY PLAN

REV.	DATE	DESCRIPTIONS	BY	APPRD
REVISIONS AND ISSUES				

PROJECT
CONSTRUCTION OF NEW OFFICE BUILDING FOR KOCHI CHAPTER FOR THE INSTITUTE OF COMPANY SECRETARIES OF INDIA

CLIENT
THE CHAIRMAN
ICSI
KOCHI CHAPTER

CONSULTANT

safe matrix
Architectural, Structural and construction management Consultants India (P) Ltd.
MMC No. 357/B XE, Manappada Building,
Kalamassery Road, Muvattupuzha 686661
TEL: 9445-253757, Email: safe.matrix@gmail.com

DRAWN	DESIGNED	CHECKED	APPROVED
AADHI	SAC	NVD	SAC

SCALE	DATE
NTS	20.09.2023

DRAWING TITLE
EXECUTIVES ROOM

DRAWING No.	REV. No.
SM/ICSI/2054/ARC_001.1	00

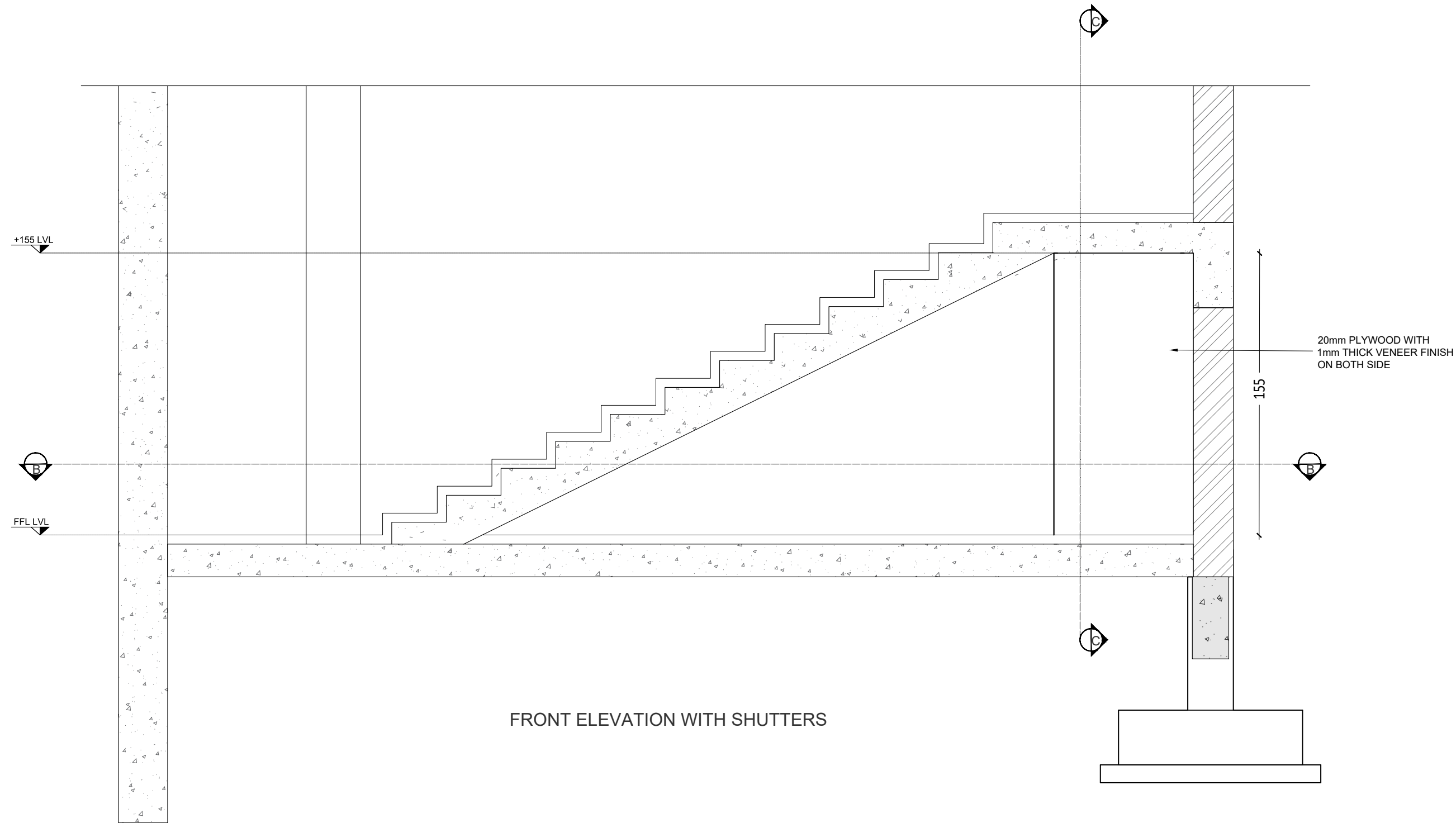

FRONT ELEVATION WITH SHUTTERS

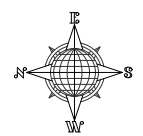

GENERAL NOTES :

1. ALL DIMENSIONS IN MM UNLESS SPECIFIED.
2. DO NOT SCALE FROM DRAWING.
3. ALL DIMENSIONS TO BE VERIFIED ON SITE
4. THIS DRAWING TO BE READ IN CONJUNCTION WITH RELEVANT ARCH, STRUCTURAL, MEP DETAILS, SPECIFICATIONS & GENERAL NOTES.
5. CONTRACTOR MUST CO-ORDINATE THESE DRAWINGS AND REPORT IF ANY DISCREPANCY FOR CLARIFICATION BEFORE PROCEEDING WITH THE WORK
5. THE SETOUT SHALL BE DONE USING TOTAL - STATION SURVEYING.

REV.	DATE	DESCRIPTIONS	BY	APPRD

PROJECT
CONSTRUCTION OF NEW OFFICE BUILDING FOR KOCHI CHAPTER FOR THE INSTITUTE OF COMPANY SECRETARIES OF INDIA

CLIENT
**THE CHAIRMAN
 ICSI
 KOCHI CHAPTER**

CONSULTANT

safe matrix
 Architectural, Structural and construction management Consultants India (P) Ltd.
 MMC No. 357-B XL, Manipal Building,
 Kalamassery Road, Muvattupuzha - 686661
 TEL: 9445-253757, Email: thesafematrix@gmail.com

DRAWN	DESIGNED	CHECKED	APPROVED
AADHI	SAC	SAC	SAC

SCALE	DATE
NTS	20.09.2023

DRAWING TITLE
STAIRCASE

DRAWING No.	REV. No.
SM/ICSI/2054/ARC_001.1	00

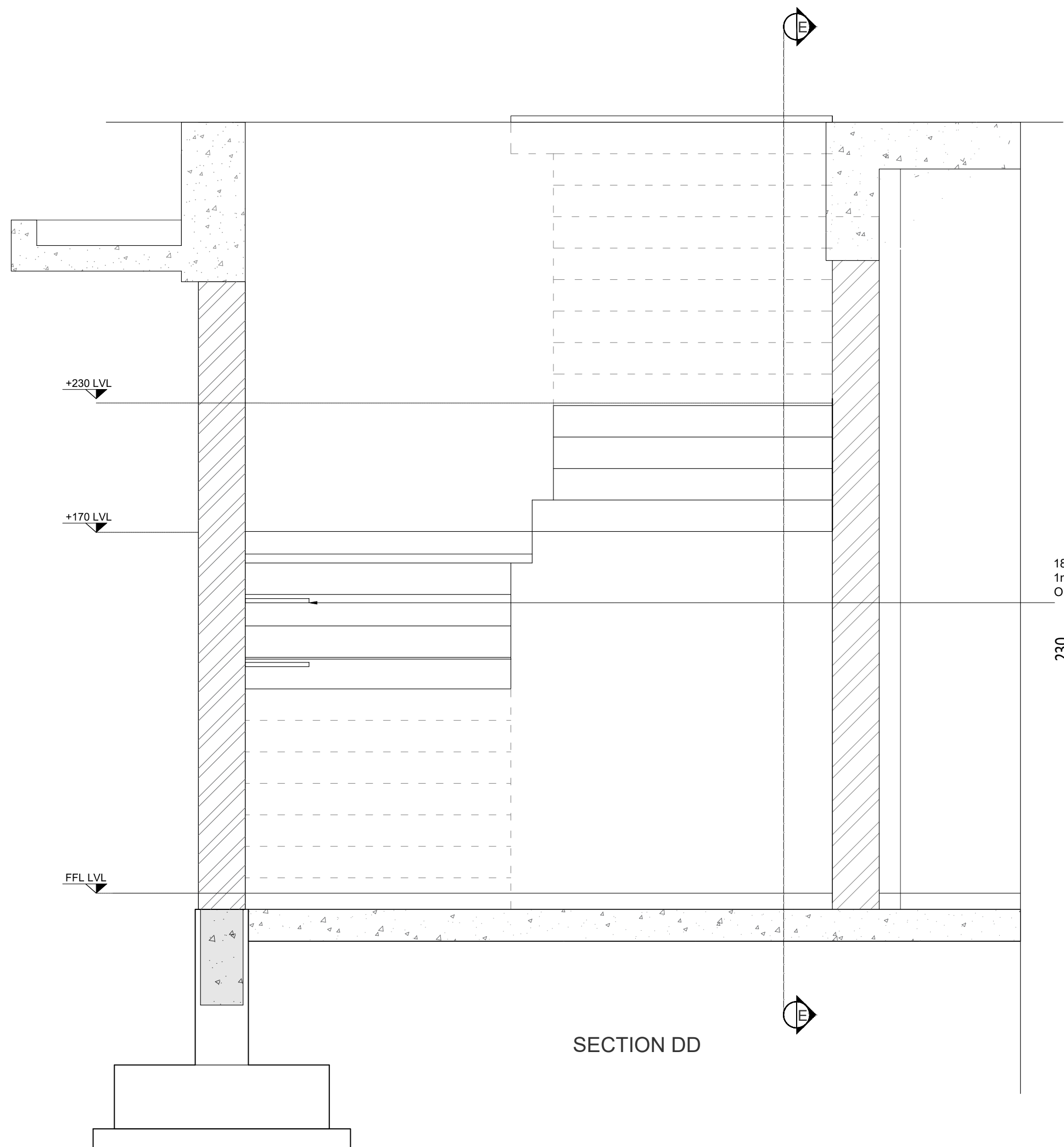

SECTION DD

18mm THICK PLYWOOD WITH
1mm THICK LAMINATE FINISH
ON EITHER SIDE.

230

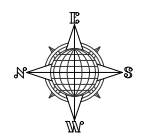

- GENERAL NOTES :**
1. ALL DIMENSIONS IN MM UNLESS SPECIFIED.
 2. DO NOT SCALE FROM DRAWING.
 3. ALL DIMENSIONS TO BE VERIFIED ON SITE
 4. THIS DRAWING TO BE READ IN CONJUNCTION WITH RELEVANT ARCH, STRUCTURAL, MEP DETAILS, SPECIFICATIONS & GENERAL NOTES.
 5. CONTRACTOR MUST CO-ORDINATE THESE DRAWINGS AND REPORT IF ANY DISCREPANCY FOR CLARIFICATION BEFORE PROCEEDING WITH THE WORK
 5. THE SETOUT SHALL BE DONE USING TOTAL - STATION SURVEYING.

REV.	DATE	DESCRIPTIONS	BY	APPRD.
REVISIONS AND ISSUES				

PROJECT
CONSTRUCTION OF NEW OFFICE BUILDING FOR KOCHI CHAPTER FOR THE INSTITUTE OF COMPANY SECRETARIES OF INDIA

CLIENT
**THE CHAIRMAN
ICSI
KOCHI CHAPTER**

CONSULTANT
safe matrix
Architectural, Structural and construction management Consultants India (P) Ltd.
MMC No. 357-B XL, Manipal Building,
Kalamangalam Road, Muvattupuzha - 686661
TEL: 9445-253757, Email: safe.matrix@gmail.com

DRAWN	DESIGNED	CHECKED	APPROVED
AADHI	SAC	SAC	SAC

SCALE	DATE
NTS	20.09.2023

DRAWING TITLE
STAIRCASE

DRAWING No.	REV. No.
SM/ICSI/2054/ARC_001.1	00

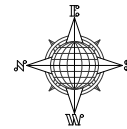

- GENERAL NOTES :**
1. ALL DIMENSIONS IN MM UNLESS SPECIFIED.
 2. DO NOT SCALE FROM DRAWING.
 3. ALL DIMENSIONS TO BE VERIFIED ON SITE
 4. THIS DRAWING TO BE READ IN CONJUNCTION WITH RELEVANT ARCH, STRUCTURAL, MEP DETAILS, SPECIFICATIONS & GENERAL NOTES.
 5. CONTRACTOR MUST CO-ORDINATE THESE DRAWINGS AND REPORT IF ANY DISCREPANCY FOR CLARIFICATION BEFORE PROCEEDING WITH THE WORK
 5. THE SETOUT SHALL BE DONE USING TOTAL - STATION SURVEYING.

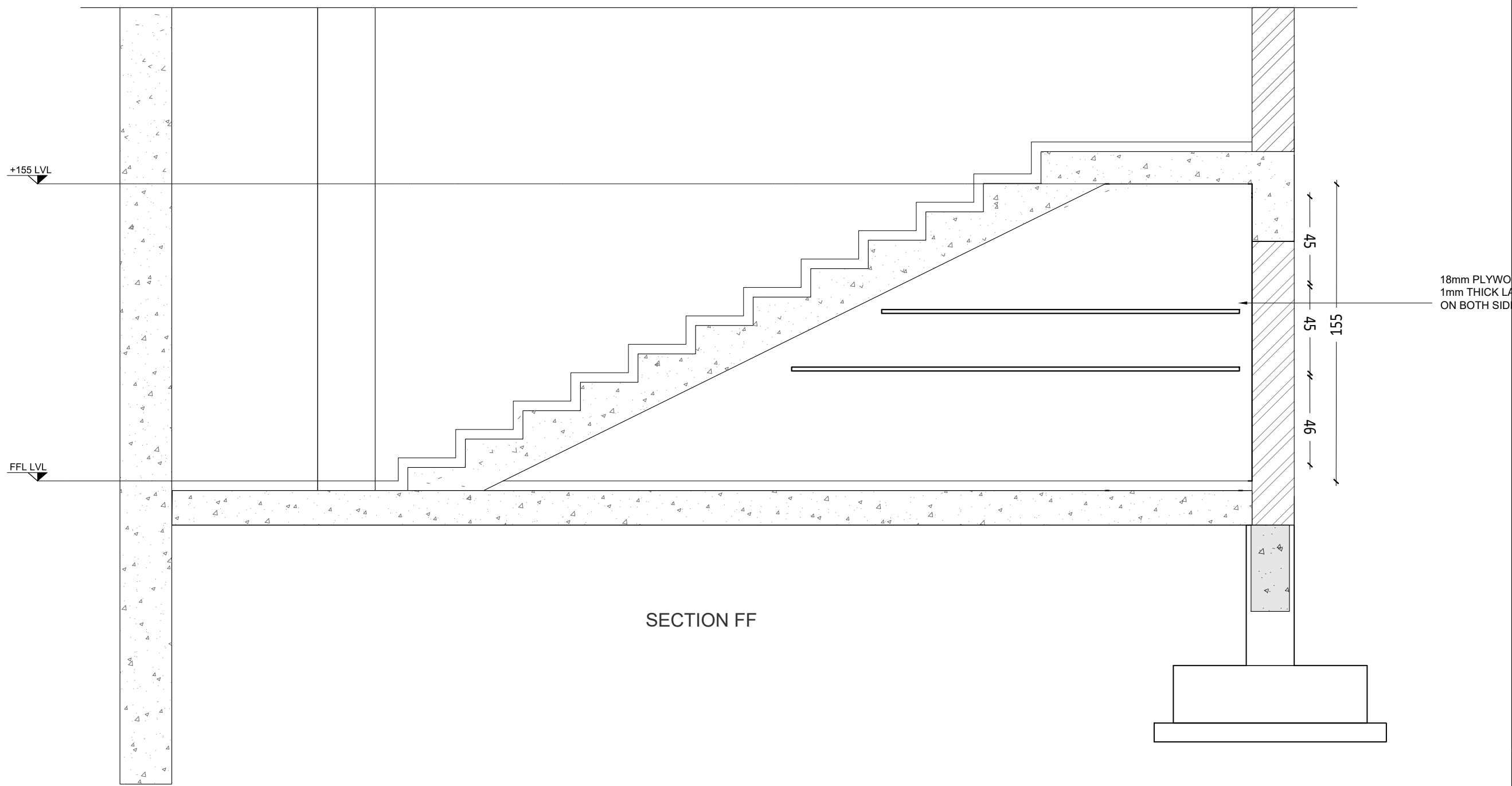

SECTION FF

REV.	DATE	DESCRIPTIONS	BY	APPRD

PROJECT
CONSTRUCTION OF NEW OFFICE BUILDING FOR KOCHI CHAPTER FOR THE INSTITUTE OF COMPANY SECRETARIES OF INDIA

CLIENT
**THE CHAIRMAN
 ICSI
 KOCHI CHAPTER**

CONSULTANT

 Architectural, Structural and construction management Consultants India (P) Ltd.
 MMC No. 357-B XL, Manipal Building,
 Kalamassery Road, Muvattupuzha - 686661
 TEL: 9445-253757, Email: thesafematrix@gmail.com

DRAWN	DESIGNED	CHECKED	APPROVED
AADHI	SAC	SAC	SAC

SCALE	DATE
NTS	20.09.2023

DRAWING TITLE
STAIRCASE

DRAWING No. SM/ICSI/2054/ARC_001.1 REV. No. 00

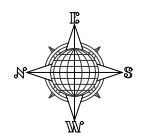

- GENERAL NOTES :**
1. ALL DIMENSIONS IN MM UNLESS SPECIFIED.
 2. DO NOT SCALE FROM DRAWING.
 3. ALL DIMENSIONS TO BE VERIFIED ON SITE
 4. THIS DRAWING TO BE READ IN CONJUNCTION WITH RELEVANT ARCH, STRUCTURAL, MEP DETAILS, SPECIFICATIONS & GENERAL NOTES.
 5. CONTRACTOR MUST CO-ORDINATE THESE DRAWINGS AND REPORT IF ANY DISCREPANCY FOR CLARIFICATION BEFORE PROCEEDING WITH THE WORK
 5. THE SETOUT SHALL BE DONE USING TOTAL - STATION SURVEYING.

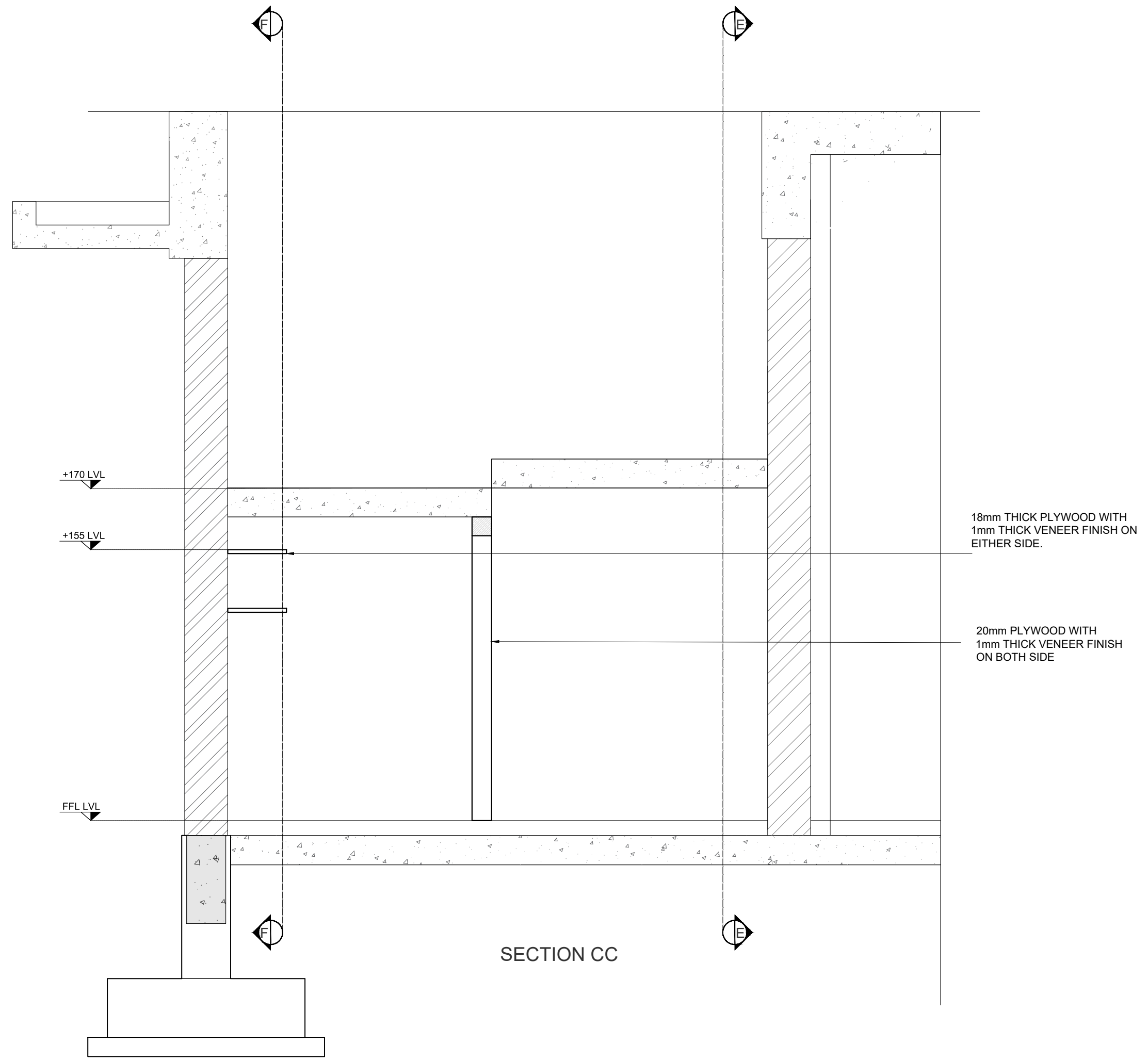

SECTION CC

18mm THICK PLYWOOD WITH
1mm THICK VENEER FINISH ON
EITHER SIDE.

20mm PLYWOOD WITH
1mm THICK VENEER FINISH
ON BOTH SIDE

REV.	DATE	DESCRIPTIONS	BY	APPRD
REVISIONS AND ISSUES				

PROJECT
**CONSTRUCTION OF NEW OFFICE BUILDING FOR
KOCHI CHAPTER FOR THE INSTITUTE OF
COMPANY SECRETARIES OF INDIA**

CLIENT
**THE CHAIRMAN
ICSI
KOCHI CHAPTER**

CONSULTANT

Architectural, Structural and construction management Consultants India (P) Ltd.
MMC No. 357/B XI, Manipal Building,
Kalamassery Road, Muvattupuzha - 686661
TEL: 9445-253757, Email: thesafematrix@gmail.com

DRAWN	DESIGNED	CHECKED	APPROVED
AADHI	SAC	SAC	SAC

SCALE	DATE
NTS	20.09.2023

DRAWING TITLE
STAIRCASE

DRAWING No. SM/ICSI/2054/ARC_001.1 REV. No. 00

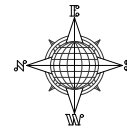

- GENERAL NOTES :**
1. ALL DIMENSIONS IN MM UNLESS SPECIFIED.
 2. DO NOT SCALE FROM DRAWING.
 3. ALL DIMENSIONS TO BE VERIFIED ON SITE
 4. THIS DRAWING TO BE READ IN CONJUNCTION WITH RELEVANT ARCH, STRUCTURAL, MEP DETAILS, SPECIFICATIONS & GENERAL NOTES.
 5. CONTRACTOR MUST CO-ORDINATE THESE DRAWINGS AND REPORT IF ANY DISCREPANCY FOR CLARIFICATION BEFORE PROCEEDING WITH THE WORK
 5. THE SETOUT SHALL BE DONE USING TOTAL - STATION SURVEYING.

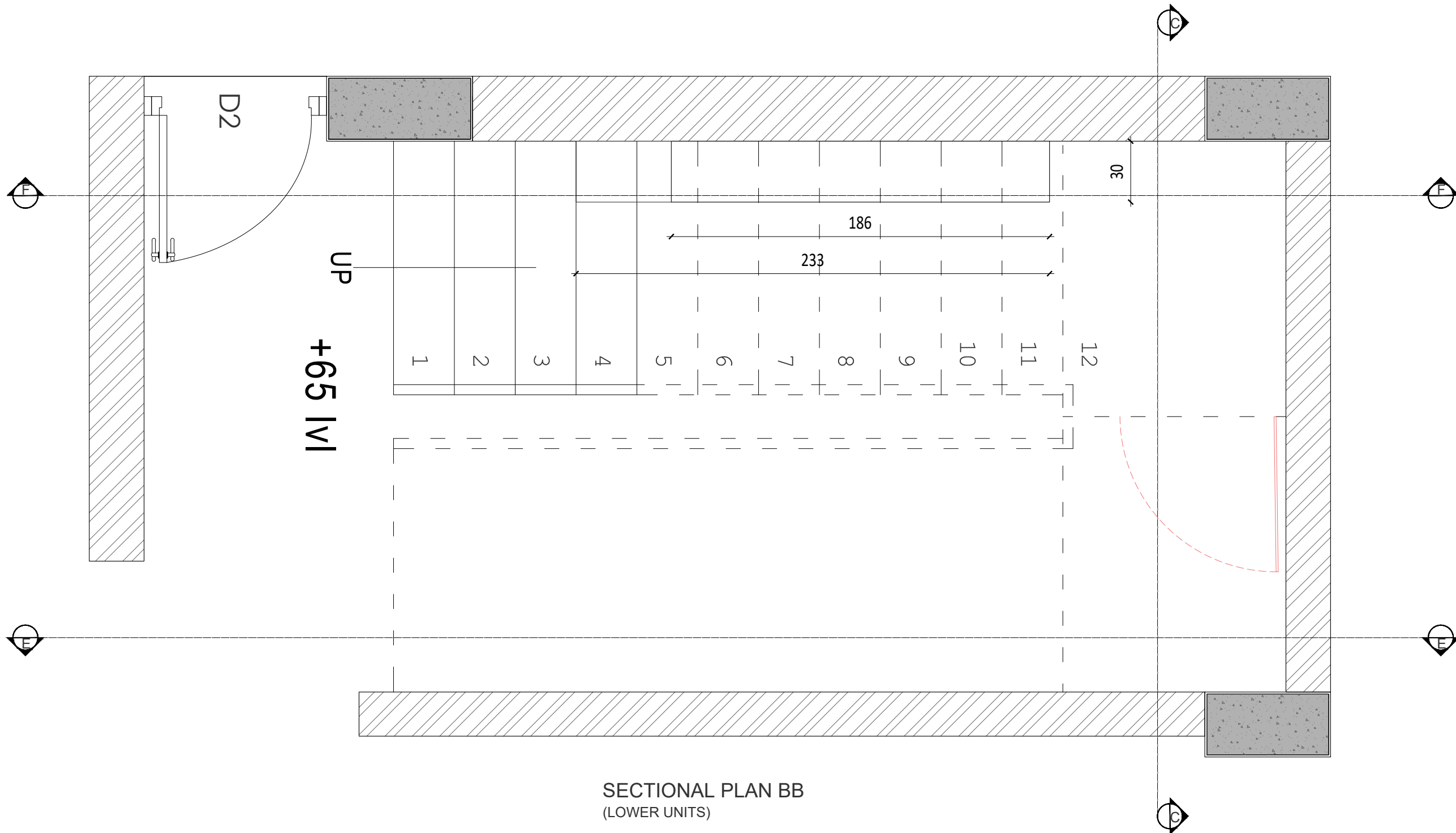

SECTIONAL PLAN BB
(LOWER UNITS)

REV.	DATE	DESCRIPTIONS	BY	APPRD

PROJECT
CONSTRUCTION OF NEW OFFICE BUILDING FOR KOCHI CHAPTER FOR THE INSTITUTE OF COMPANY SECRETARIES OF INDIA

CLIENT
**THE CHAIRMAN
ICSI
KOCHI CHAPTER**

CONSULTANT
safe matrix
Architectural, Structural and construction management Consultants India (P) Ltd.
MMC No. 357/B XI, Manipal Building,
Kalamassery Road, Muvattupuzha - 686661
TEL: 9445-253757, Email: safe.matrix@gmail.com

DRAWN	DESIGNED	CHECKED	APPROVED
AADHI	SAC	SAC	SAC

SCALE	DATE
NTS	20.09.2023

DRAWING TITLE
STAIRCASE

DRAWING No. SM/ICSI/2054/ARC_001.1 REV. No. 00

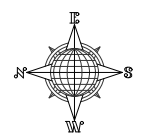

- GENERAL NOTES :**
1. ALL DIMENSIONS IN MM UNLESS SPECIFIED.
 2. DO NOT SCALE FROM DRAWING.
 3. ALL DIMENSIONS TO BE VERIFIED ON SITE
 4. THIS DRAWING TO BE READ IN CONJUNCTION WITH RELEVANT ARCH, STRUCTURAL, MEP DETAILS, SPECIFICATIONS & GENERAL NOTES.
 5. CONTRACTOR MUST CO-ORDINATE THESE DRAWINGS AND REPORT IF ANY DISCREPANCY FOR CLARIFICATION BEFORE PROCEEDING WITH THE WORK
 5. THE SETOUT SHALL BE DONE USING TOTAL - STATION SURVEYING.

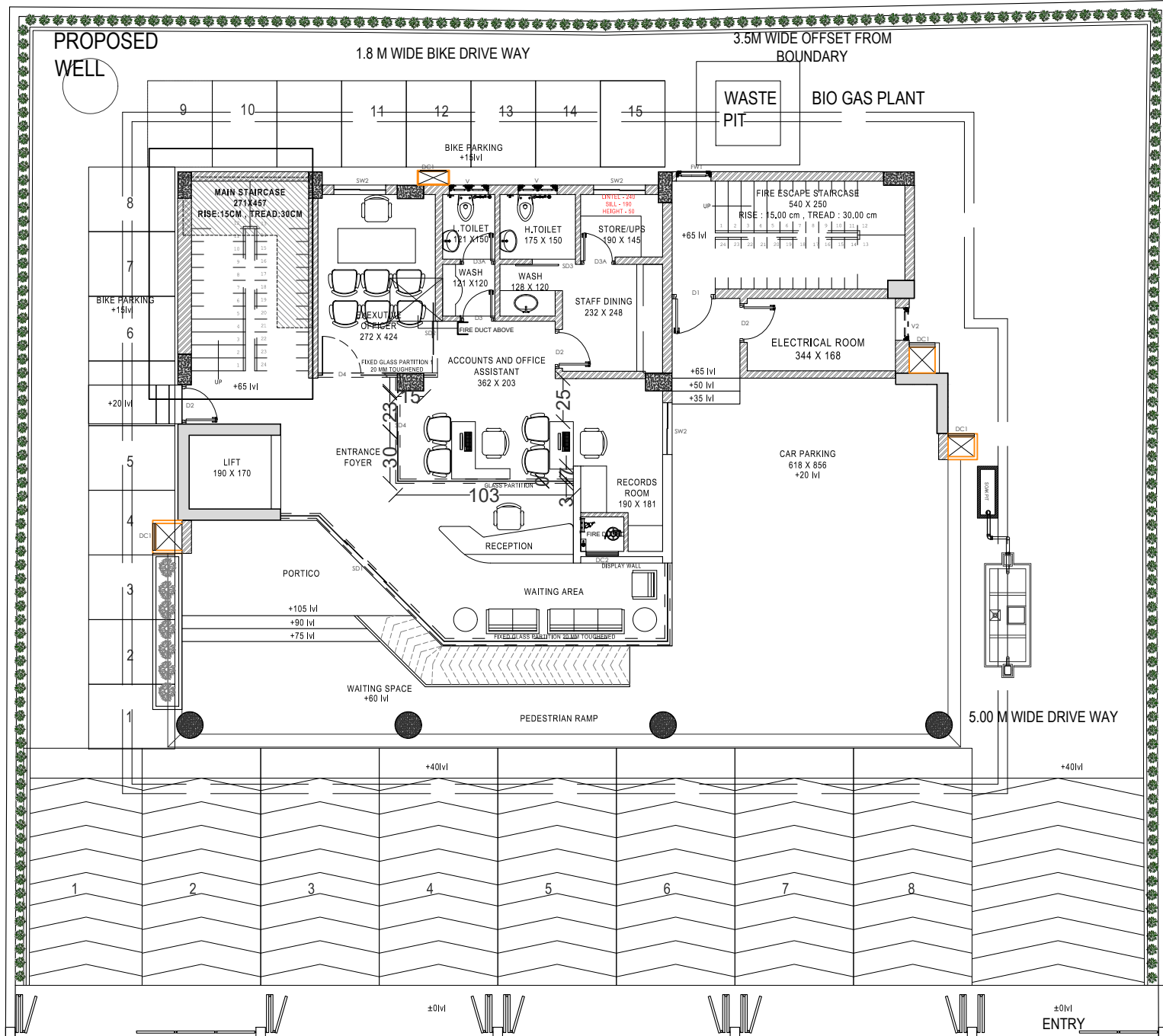

GROUND FLOOR PLAN

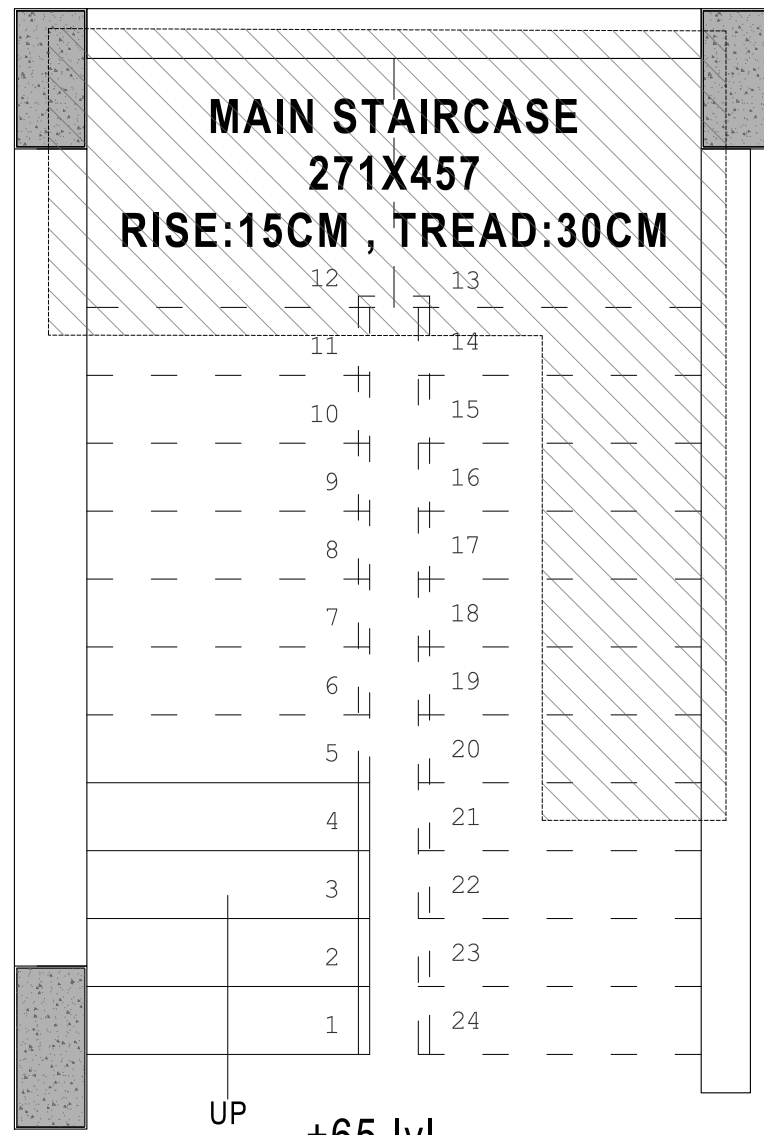

KEY PLAN

REV.	DATE	DESCRIPTIONS	BY	APPRD
REVISIONS AND ISSUES				

PROJECT
CONSTRUCTION OF NEW OFFICE BUILDING FOR KOCHI CHAPTER FOR THE INSTITUTE OF COMPANY SECRETARIES OF INDIA

CLIENT
**THE CHAIRMAN
 ICSI
 KOCHI CHAPTER**

CONSULTANT

 Architectural, Structural and construction management Consultants India (P) Ltd.
 MMC No. 357/B XI, Manipal Building,
 Kalamassery Road, Muvattupuzha 686661
 TEL: 9445-253757. Email: safe.matrix@gmail.com

DRAWN	DESIGNED	CHECKED	APPROVED
AADHI	SAC	SAC	SAC

SCALE	DATE
NTS	20.09.2023

DRAWING TITLE
STAIRCASE

DRAWING No.	REV. No.
SM/ICSI/2054/ARC_001.1	00

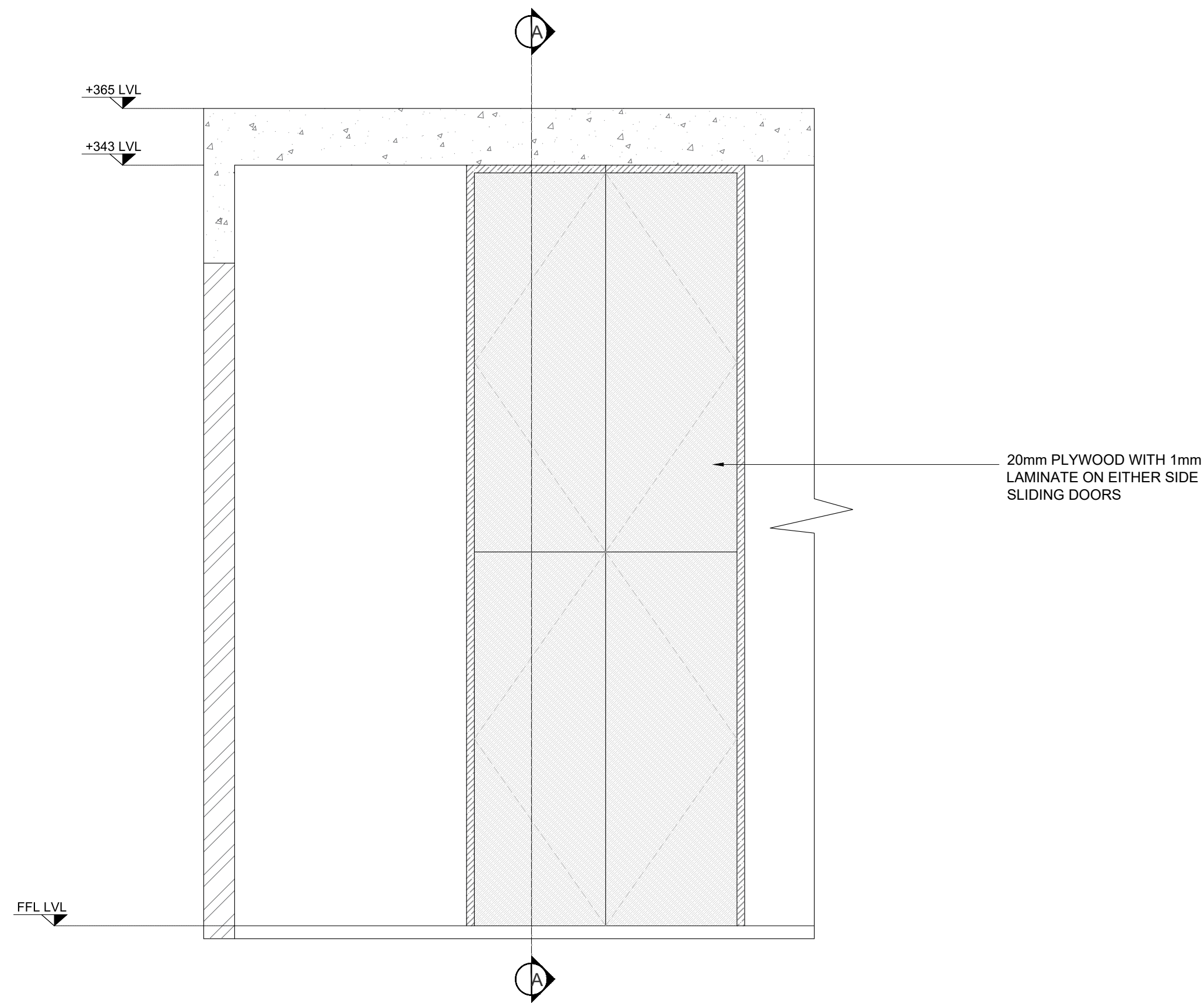

FRONT ELEVATION WITH SHUTTERS

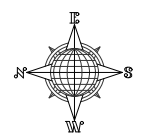

GENERAL NOTES :

1. ALL DIMENSIONS IN MM UNLESS SPECIFIED.
2. DO NOT SCALE FROM DRAWING.
3. ALL DIMENSIONS TO BE VERIFIED ON SITE
4. THIS DRAWING TO BE READ IN CONJUNCTION WITH RELEVANT ARCH, STRUCTURAL, MEP DETAILS, SPECIFICATIONS & GENERAL NOTES.
5. CONTRACTOR MUST CO-ORDINATE THESE DRAWINGS AND REPORT IF ANY DISCREPANCY FOR CLARIFICATION BEFORE PROCEEDING WITH THE WORK
5. THE SETOUT SHALL BE DONE USING TOTAL - STATION SURVEYING.

REV.	DATE	DESCRIPTIONS	BY	APPRD
REVISIONS AND ISSUES				

PROJECT
CONSTRUCTION OF NEW OFFICE BUILDING FOR KOCHI CHAPTER FOR THE INSTITUTE OF COMPANY SECRETARIES OF INDIA

CLIENT
**THE CHAIRMAN
 ICSI
 KOCHI CHAPTER**

CONSULTANT

safe matrix
 Architectural, Structural and construction management Consultants India (P) Ltd.
 KMC No. 357/B XI, Manipal Building,
 Kalamassery Road, Muvattupuzha - 686661
 TEL: 9445-253757, Email: thesafematrix@gmail.com

DRAWN	DESIGNED	CHECKED	APPROVED
NVD	SAC	NVD	SAC

SCALE	DATE
NTS	17.02.2023

DRAWING TITLE
RECORDS ROOM PLAN

DRAWING No.	REV. No.
SM/ICSI/2054/ARC_001.1	00

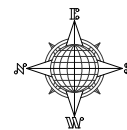

GENERAL NOTES :

1. ALL DIMENSIONS IN MM UNLESS SPECIFIED.
2. DO NOT SCALE FROM DRAWING.
3. ALL DIMENSIONS TO BE VERIFIED ON SITE
4. THIS DRAWING TO BE READ IN CONJUNCTION WITH RELEVANT ARCH, STRUCTURAL, MEP DETAILS, SPECIFICATIONS & GENERAL NOTES.
5. CONTRACTOR MUST CO-ORDINATE THESE DRAWINGS AND REPORT IF ANY DISCREPANCY FOR CLARIFICATION BEFORE PROCEEDING WITH THE WORK
5. THE SETOUT SHALL BE DONE USING TOTAL - STATION SURVEYING.

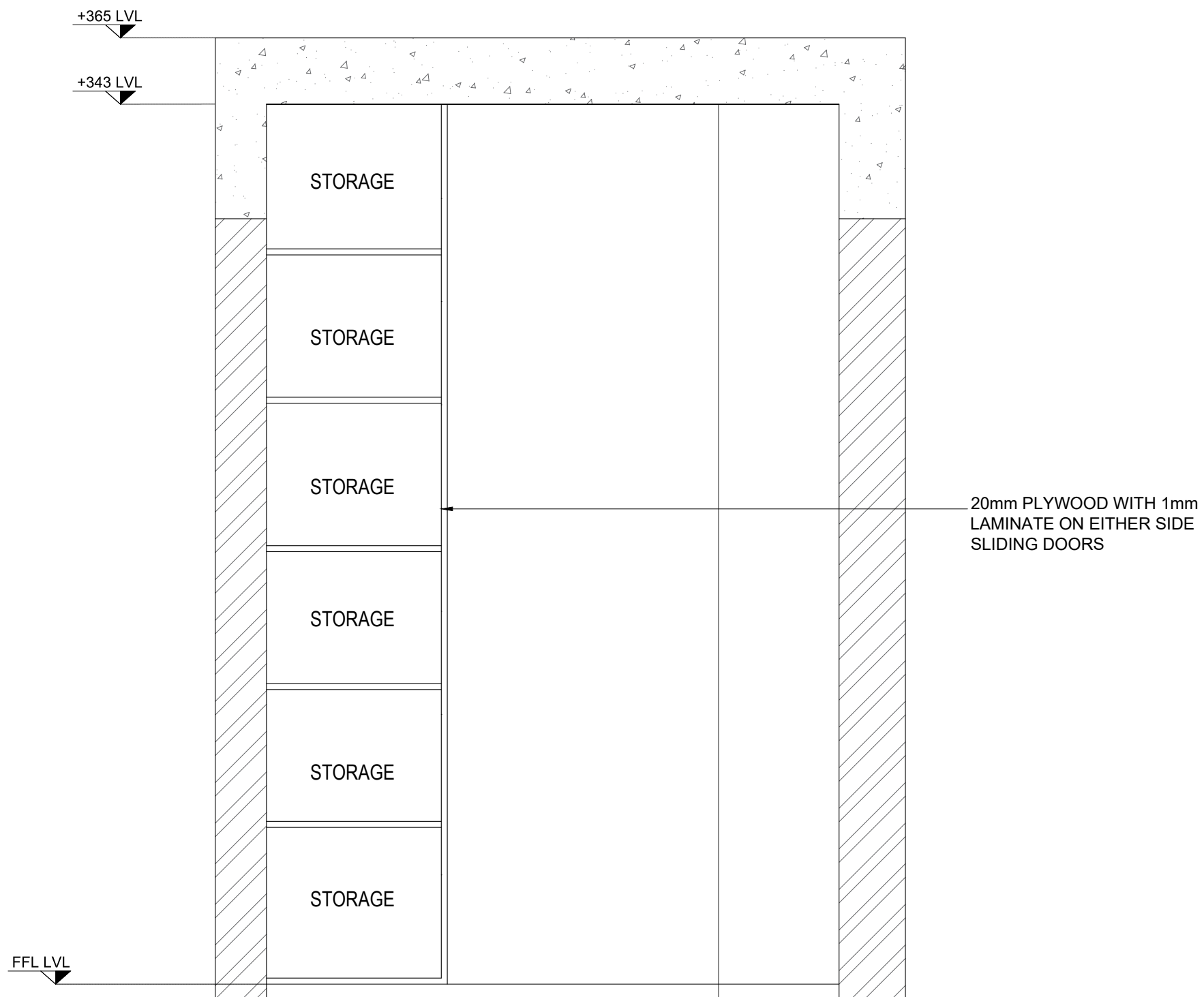

SECTION AA

REV.	DATE	DESCRIPTIONS	BY	APPRD.
REVISIONS AND ISSUES				

PROJECT
CONSTRUCTION OF NEW OFFICE BUILDING FOR KOCHI CHAPTER FOR THE INSTITUTE OF COMPANY SECRETARIES OF INDIA

CLIENT
**THE CHAIRMAN
 ICSI
 KOCHI CHAPTER**

CONSULTANT

safe matrix
 Architectural, Structural and construction management Consultants India (P) Ltd.
 MMC No. 357/B XL, Manipal Building,
 Kalamassery Road, Muvattupuzha - 686661
 TEL: 9445-253737, Email: thesafematrix@gmail.com

DRAWN	DESIGNED	CHECKED	APPROVED
NVD	SAC	NVD	SAC
SCALE		DATE	
NTS		17.02.2023	

DRAWING TITLE
RECORDS ROOM PLAN

DRAWING No.
SM/ICSI/2054/ARC_001.1

REV. No.
00

A1 SIZE Plot Scale 1 INFORMATION, IDEAS AND CONCEPTS CONTAINED HERE IN CANNOT BE USED OR REPRODUCED WITHOUT WRITTEN PERMISSION FROM M/s SAFE MATRIX LTD.

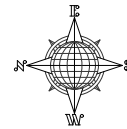

- GENERAL NOTES :**
1. ALL DIMENSIONS IN MM UNLESS SPECIFIED.
 2. DO NOT SCALE FROM DRAWING.
 3. ALL DIMENSIONS TO BE VERIFIED ON SITE
 4. THIS DRAWING TO BE READ IN CONJUNCTION WITH RELEVANT ARCH, STRUCTURAL, MEP DETAILS, SPECIFICATIONS & GENERAL NOTES.
 5. CONTRACTOR MUST CO-ORDINATE THESE DRAWINGS AND REPORT IF ANY DISCREPANCY FOR CLARIFICATION BEFORE PROCEEDING WITH THE WORK
 5. THE SETOUT SHALL BE DONE USING TOTAL - STATION SURVEYING.

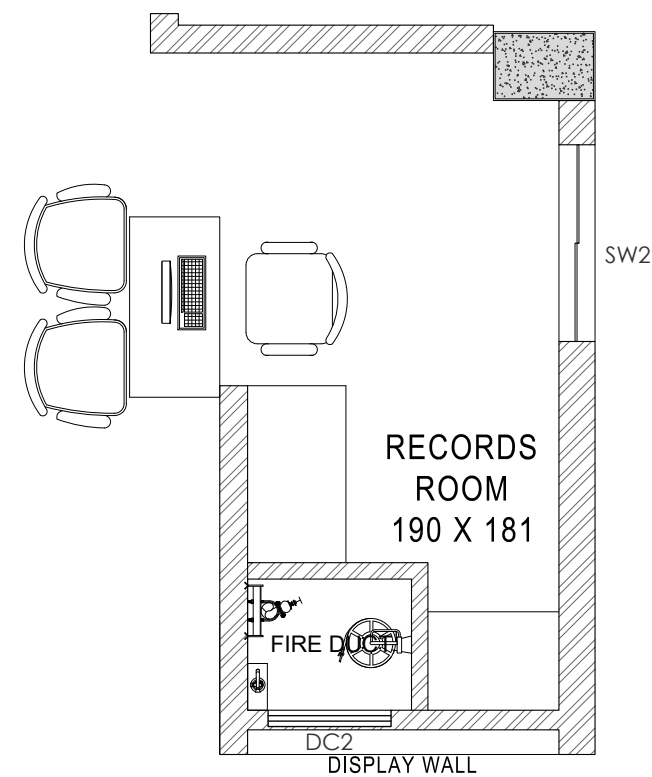

RECORDS ROOM FLOOR PLAN

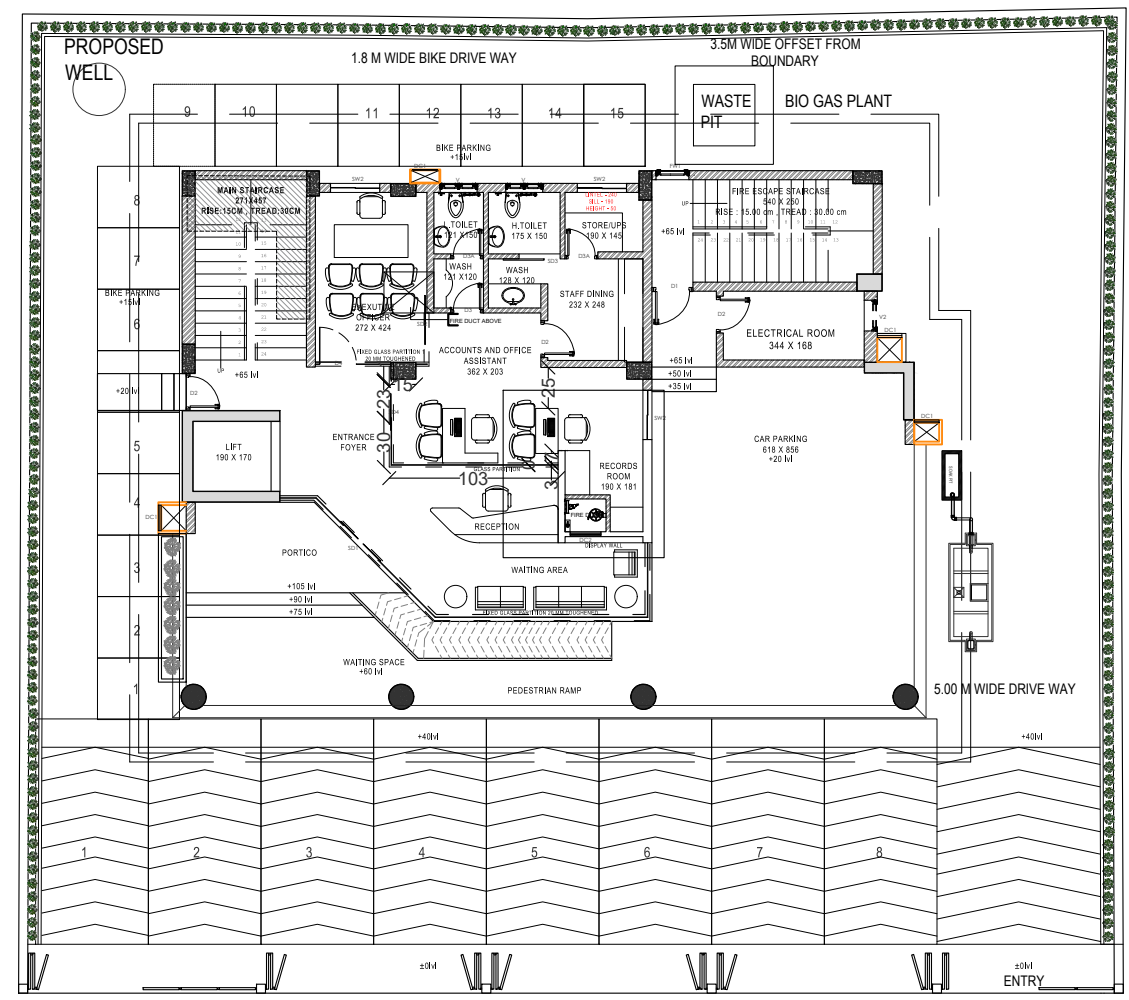

GROUND FLOOR PLAN

REV.	DATE	DESCRIPTIONS	BY	APPRD
REVISIONS AND ISSUES				

PROJECT
CONSTRUCTION OF NEW OFFICE BUILDING FOR KOCHI CHAPTER FOR THE INSTITUTE OF COMPANY SECRETARIES OF INDIA

CLIENT
THE CHAIRMAN
ICSI
KOCHI CHAPTER

CONSULTANT

Architectural, Structural and construction management Consultants India (P) Ltd.
MMC No. 357/B XE, Manipal Building,
Kalamangalam Road, Muvattupuzha 686661
TEL: 9445-253737, Email: thesafematrix@gmail.com

DRAWN	DESIGNED	CHECKED	APPROVED
NVD	SAC	NVD	SAC

SCALE: NTS DATE: 17.02.2023

DRAWING TITLE
RECORDS ROOM PLAN

DRAWING No: SM/ICSI/2054/ARC_001.1 REV. No: 00

+365 LVL

+343 LVL

+305 LVL

+240 LVL

+180 LVL

FFL LVL

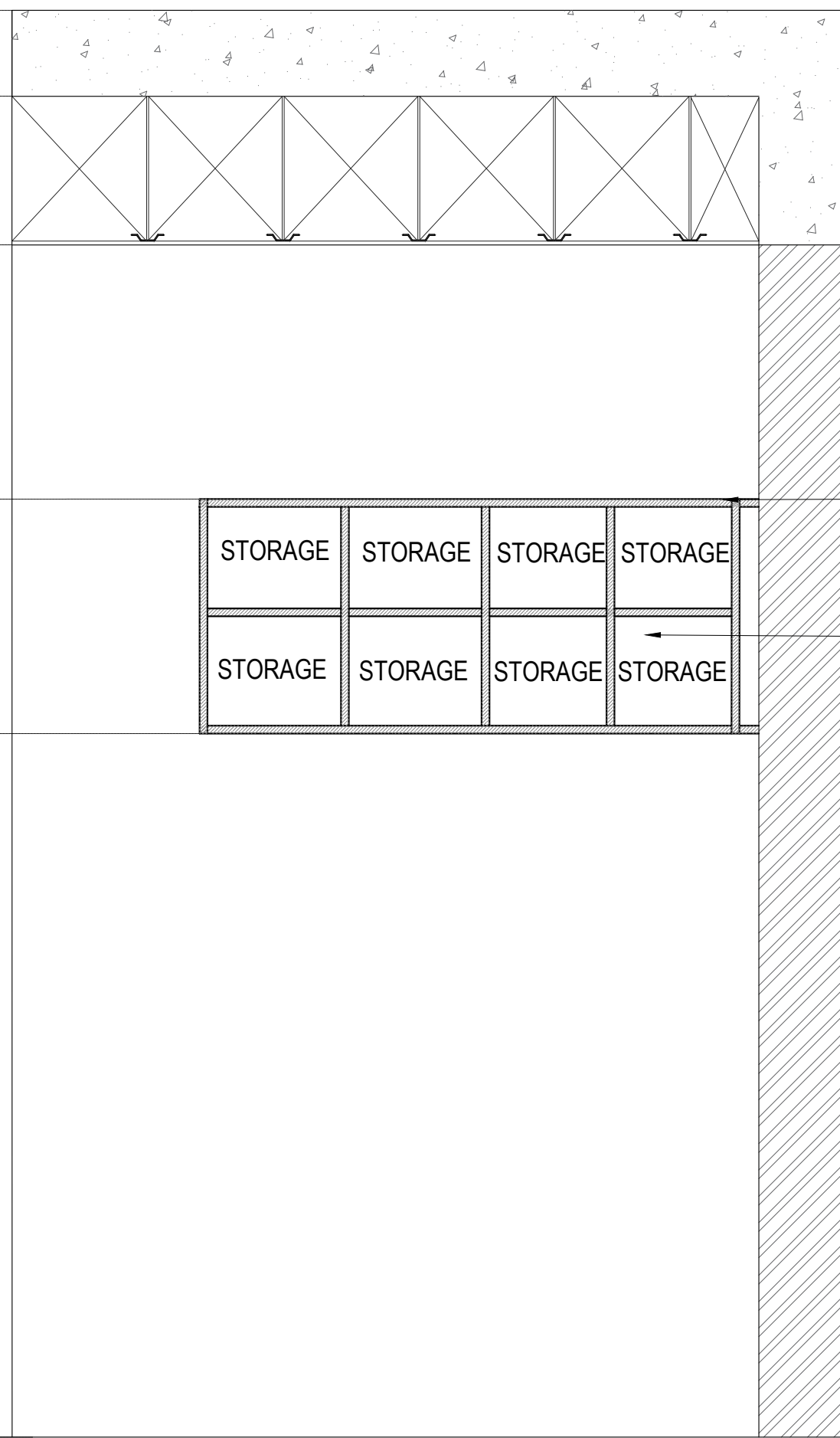

18mm THICK PLYWOOD WITH
1mm THICK LAMINATE FINISH
ON THE INNER SIDE AND
BITUMINOUS SHEET ON THE
OUTER SIDE

18mm PLYWOOD WITH
1mm THICK VENEER FINISH
ON BOTH SIDE

60

305

SECTION CC

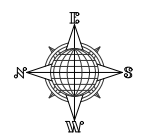

GENERAL NOTES :

1. ALL DIMENSIONS IN MM UNLESS SPECIFIED.
2. DO NOT SCALE FROM DRAWING.
3. ALL DIMENSIONS TO BE VERIFIED ON SITE
4. THIS DRAWING TO BE READ IN CONJUNCTION WITH RELEVANT ARCH, STRUCTURAL, MEP DETAILS, SPECIFICATIONS & GENERAL NOTES.
5. CONTRACTOR MUST CO-ORDINATE THESE DRAWINGS AND REPORT IF ANY DISCREPANCY FOR CLARIFICATION BEFORE PROCEEDING WITH THE WORK
5. THE SETOUT SHALL BE DONE USING TOTAL - STATION SURVEYING.

REV.	DATE	DESCRIPTIONS	BY	APPRD.

PROJECT
**CONSTRUCTION OF NEW OFFICE BUILDING FOR
KOCHI CHAPTER FOR THE INSTITUTE OF
COMPANY SECRETARIES OF INDIA**

CLIENT
**THE CHAIRMAN
ICSI
KOCHI CHAPTER**

CONSULTANT
safe matrix
Architectural, Structural and construction management Consultants India (P) Ltd.
MMC No. 357/B XI, Manipal Building,
Kalamassery Road, Muvattupuzha 686667
TEL: 9445-253757, Email: thesafematrix@gmail.com

DRAWN	DESIGNED	CHECKED	APPROVED
AADHI	SAC	NVD	SAC

SCALE	DATE
NTS	14.02.2024

DRAWING TITLE
CHAIRMAN'S OFFICE

DRAWING No.	REV. No.
SM/ICSI/2054/ARC_001.1	00

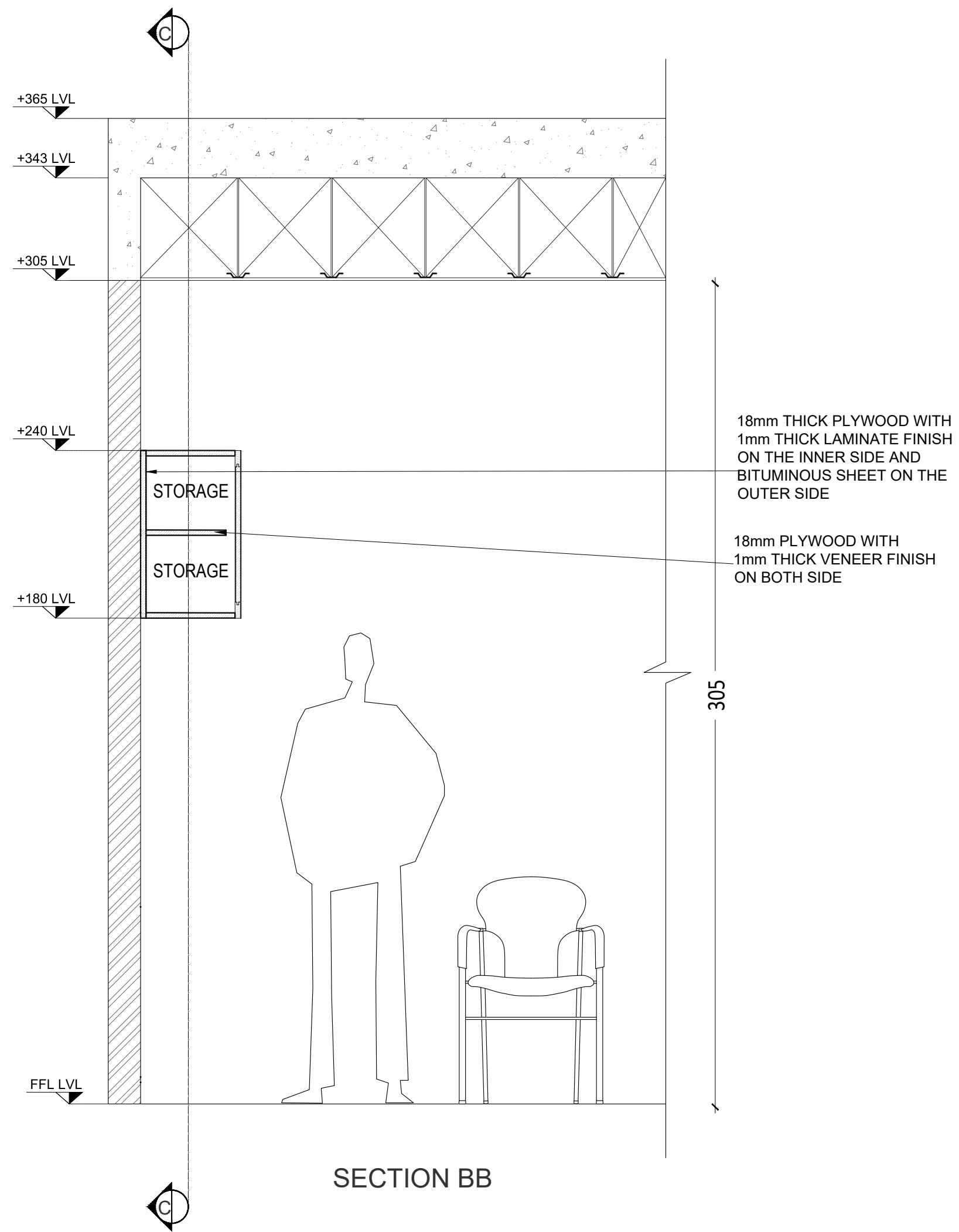

SECTION BB

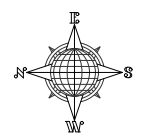

- GENERAL NOTES :**
1. ALL DIMENSIONS IN MM UNLESS SPECIFIED.
 2. DO NOT SCALE FROM DRAWING.
 3. ALL DIMENSIONS TO BE VERIFIED ON SITE
 4. THIS DRAWING TO BE READ IN CONJUNCTION WITH RELEVANT ARCH, STRUCTURAL, MEP DETAILS, SPECIFICATIONS & GENERAL NOTES.
 5. CONTRACTOR MUST CO-ORDINATE THESE DRAWINGS AND REPORT IF ANY DISCREPANCY FOR CLARIFICATION BEFORE PROCEEDING WITH THE WORK
 5. THE SETOUT SHALL BE DONE USING TOTAL - STATION SURVEYING.

REV.	DATE	DESCRIPTIONS	BY	APPRD.
REVISIONS AND ISSUES				

PROJECT
CONSTRUCTION OF NEW OFFICE BUILDING FOR KOCHI CHAPTER FOR THE INSTITUTE OF COMPANY SECRETARIES OF INDIA

CLIENT
**THE CHAIRMAN
 ICSI
 KOCHI CHAPTER**

CONSULTANT

 Architectural, Structural and construction management Consultants India (P) Ltd.
 MMCC No. 357-B XL, Manipal Building,
 Kalamangaly Road, Muvattupuzha - 686667
 TEL: 9445-253757, Email: thesafematrix@gmail.com

DRAWN	DESIGNED	CHECKED	APPROVED
AADHI	SAC	NVD	SAC

SCALE	DATE
NTS	14.02.2024

DRAWING TITLE
CHAIRMAN'S OFFICE

DRAWING No.	REV. No.
SM/ICSI/2054/ARC_001.1	00

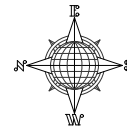

- GENERAL NOTES :**
1. ALL DIMENSIONS IN MM UNLESS SPECIFIED.
 2. DO NOT SCALE FROM DRAWING.
 3. ALL DIMENSIONS TO BE VERIFIED ON SITE
 4. THIS DRAWING TO BE READ IN CONJUNCTION WITH RELEVANT ARCH, STRUCTURAL, MEP DETAILS, SPECIFICATIONS & GENERAL NOTES.
 5. CONTRACTOR MUST CO-ORDINATE THESE DRAWINGS AND REPORT IF ANY DISCREPANCY FOR CLARIFICATION BEFORE PROCEEDING WITH THE WORK
 5. THE SETOUT SHALL BE DONE USING TOTAL - STATION SURVEYING.

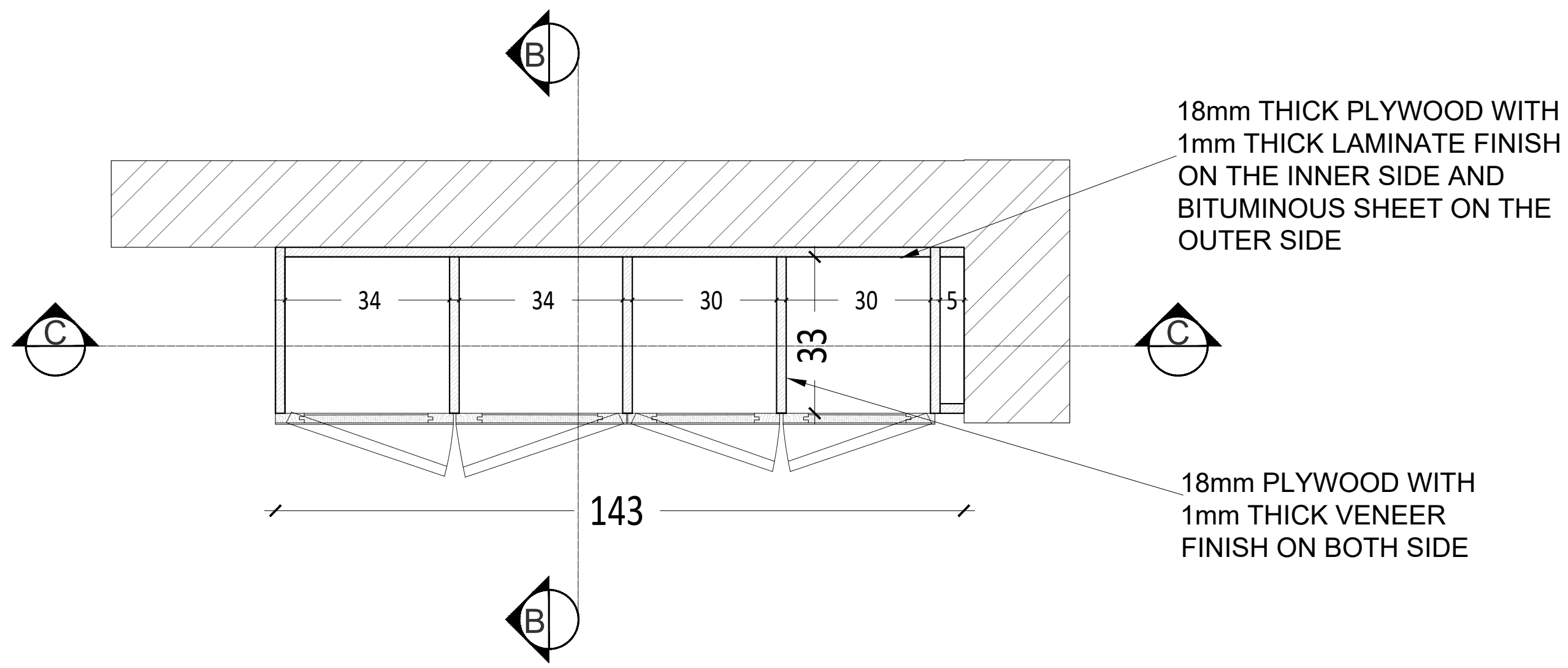

18mm THICK PLYWOOD WITH 1mm THICK LAMINATE FINISH ON THE INNER SIDE AND BITUMINOUS SHEET ON THE OUTER SIDE

18mm PLYWOOD WITH 1mm THICK VENEER FINISH ON BOTH SIDE

SECTIONAL PLAN AA

REV.	DATE	DESCRIPTIONS	BY	APPRD.
REVISIONS AND ISSUES				

PROJECT
CONSTRUCTION OF NEW OFFICE BUILDING FOR KOCHI CHAPTER FOR THE INSTITUTE OF COMPANY SECRETARIES OF INDIA

CLIENT
**THE CHAIRMAN
 ICSI
 KOCHI CHAPTER**

CONSULTANT

safe matrix
 Architectural, Structural and construction management Consultants India (P) Ltd.
 MMC No. 357-B XE, Manipal Building,
 Kalamangalam Road, Muvattupuzha 686661
 TEL: 9445-253737, Email: thesafematrix@gmail.com

DRAWN	DESIGNED	CHECKED	APPROVED
AADHI	SAC	NVD	SAC
SCALE NTS		DATE 14.02.2024	

DRAWING TITLE
CHAIRMAN'S OFFICE

DRAWING No. SM/ICSI/2054/ARC_001.1	REV. No. 00
---------------------------------------	----------------

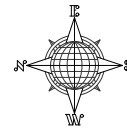

- GENERAL NOTES :**
1. ALL DIMENSIONS IN MM UNLESS SPECIFIED.
 2. DO NOT SCALE FROM DRAWING.
 3. ALL DIMENSIONS TO BE VERIFIED ON SITE
 4. THIS DRAWING TO BE READ IN CONJUNCTION WITH RELEVANT ARCH, STRUCTURAL, MEP DETAILS, SPECIFICATIONS & GENERAL NOTES.
 5. CONTRACTOR MUST CO-ORDINATE THESE DRAWINGS AND REPORT IF ANY DISCREPANCY FOR CLARIFICATION BEFORE PROCEEDING WITH THE WORK
 6. THE SETOUT SHALL BE DONE USING TOTAL STATION SURVEYING.

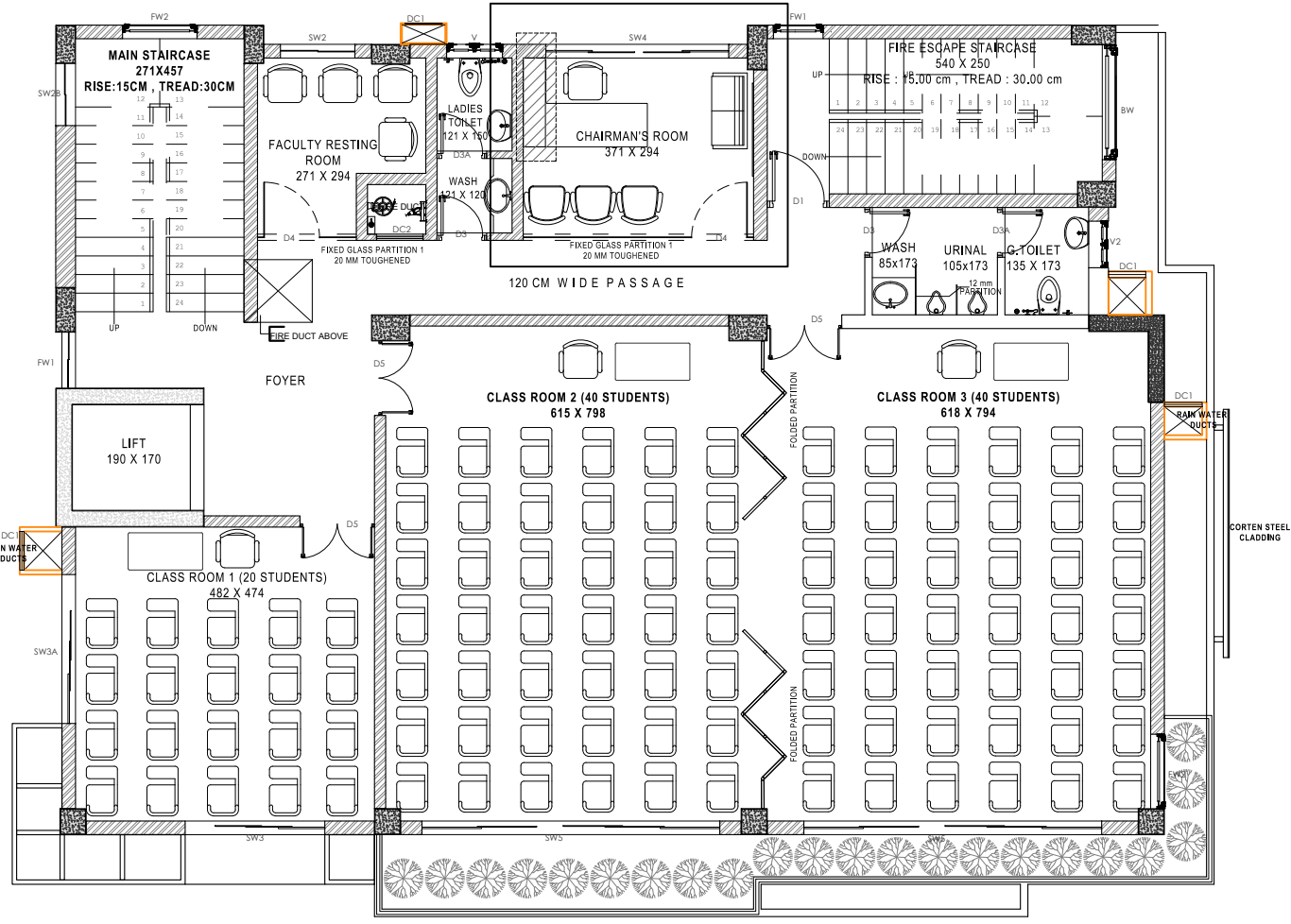

FIRST FLOOR PLAN

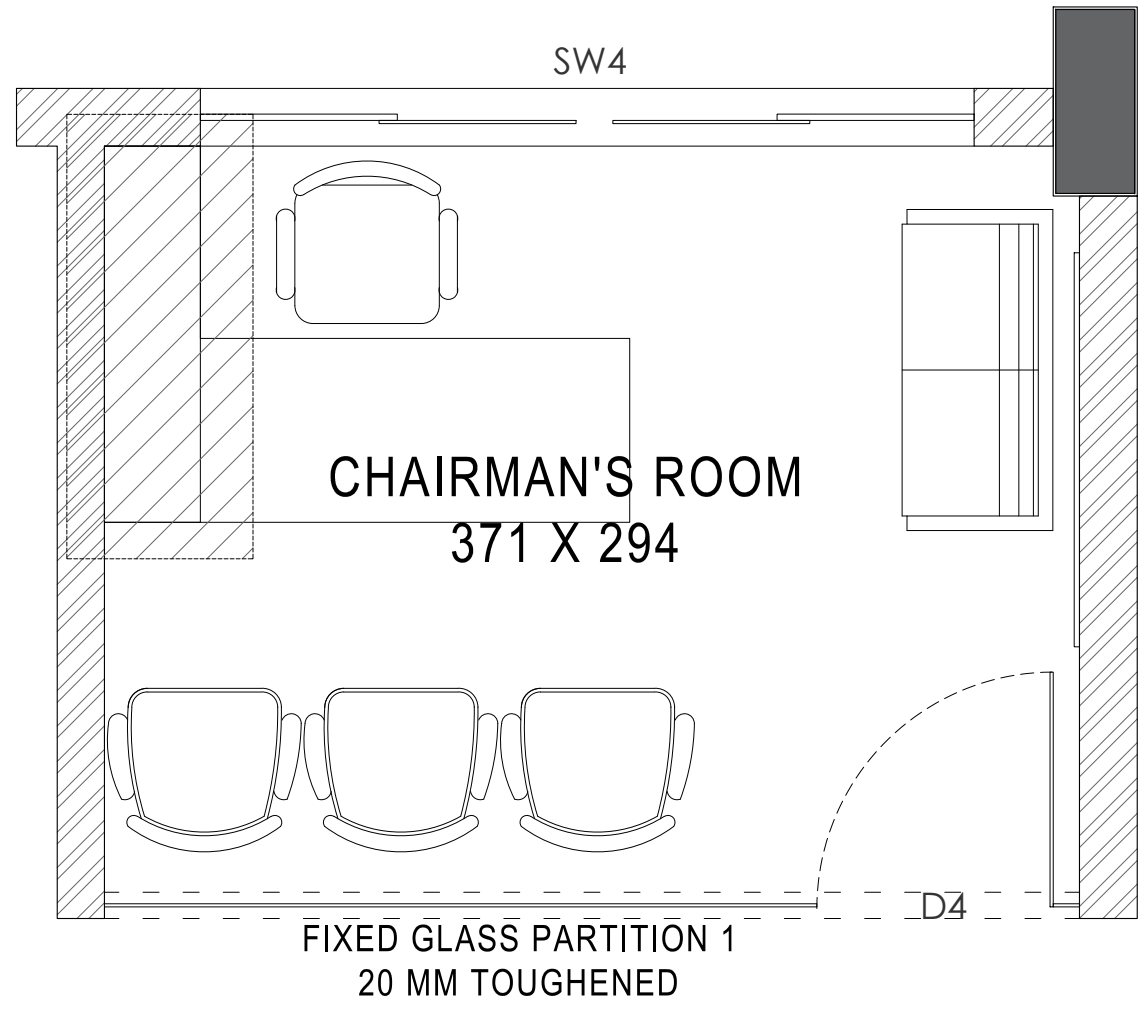

KEY PLAN

REV.	DATE	DESCRIPTIONS	BY	APPRD.
REVISIONS AND ISSUES				
PROJECT CONSTRUCTION OF NEW OFFICE BUILDING FOR KOCHI CHAPTER FOR THE INSTITUTE OF COMPANY SECRETARIES OF INDIA				
CLIENT THE CHAIRMAN ICSI KOCHI CHAPTER				
CONSULTANT  Architectural, Structural and construction management Consultants India (P) Ltd. MMC No. 357/B XE, Manipal Building, Kalamangalam Road, Muvattupuzha 686661 TEL: 0485-253757, Email: safe.matrix@gmail.com				
DRAWN	DESIGNED	CHECKED	APPROVED	
AADHI	SAC	SAC	SAC	
SCALE NTS		DATE 14.02.2024		
DRAWING TITLE CHAIRMAN'S OFFICE				
DRAWING No. SM/ICSI/2054/ARC_001.1				REV. No. 00

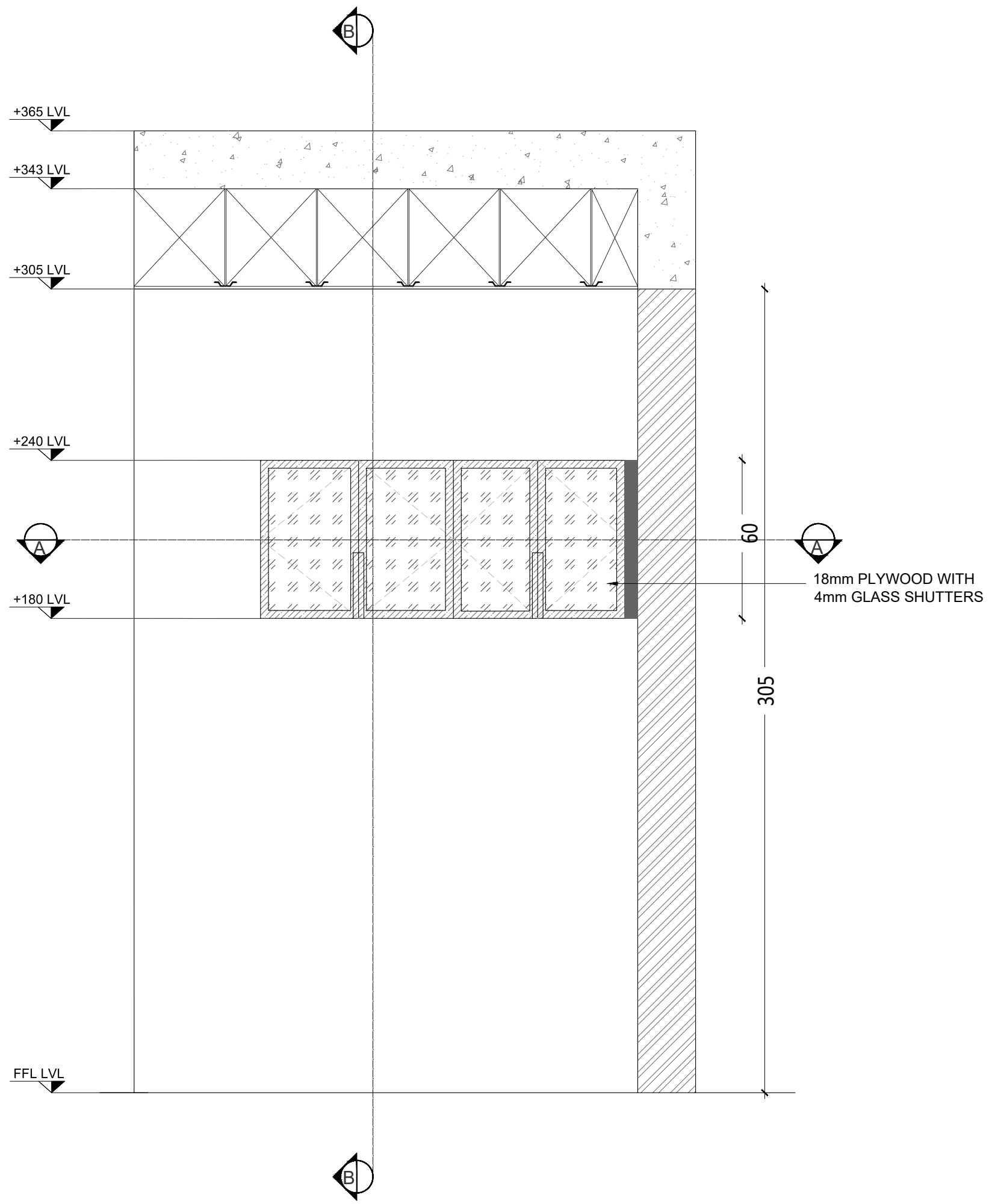

FRONT ELEVATION WITH SHUTTERS

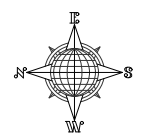

- GENERAL NOTES :**
1. ALL DIMENSIONS IN MM UNLESS SPECIFIED.
 2. DO NOT SCALE FROM DRAWING.
 3. ALL DIMENSIONS TO BE VERIFIED ON SITE
 4. THIS DRAWING TO BE READ IN CONJUNCTION WITH RELEVANT ARCH, STRUCTURAL, MEP DETAILS, SPECIFICATIONS & GENERAL NOTES.
 5. CONTRACTOR MUST CO-ORDINATE THESE DRAWINGS AND REPORT IF ANY DISCREPANCY FOR CLARIFICATION BEFORE PROCEEDING WITH THE WORK
 5. THE SETOUT SHALL BE DONE USING TOTAL - STATION SURVEYING.

REV.	DATE	DESCRIPTIONS	BY	APPRD
REVISIONS AND ISSUES				

PROJECT
CONSTRUCTION OF NEW OFFICE BUILDING FOR KOCHI CHAPTER FOR THE INSTITUTE OF COMPANY SECRETARIES OF INDIA

CLIENT
**THE CHAIRMAN
 ICSI
 KOCHI CHAPTER**

CONSULTANT

safe matrix
 Architectural, Structural and construction management Consultants India (P) Ltd.
 MMCC No. 357-B XL, Manipal Building,
 Kalamassery Road, Muvattupuzha 686661
 TEL: 9445-253737, Email: thesafematrix@gmail.com

DRAWN	DESIGNED	CHECKED	APPROVED
AADHI	SAC	NVD	SAC

SCALE	DATE
NTS	14.01.2024

DRAWING TITLE
CHAIRMAN'S OFFICE

DRAWING No.	REV. No.
SM/ICSI/2054/ARC_001.1	00

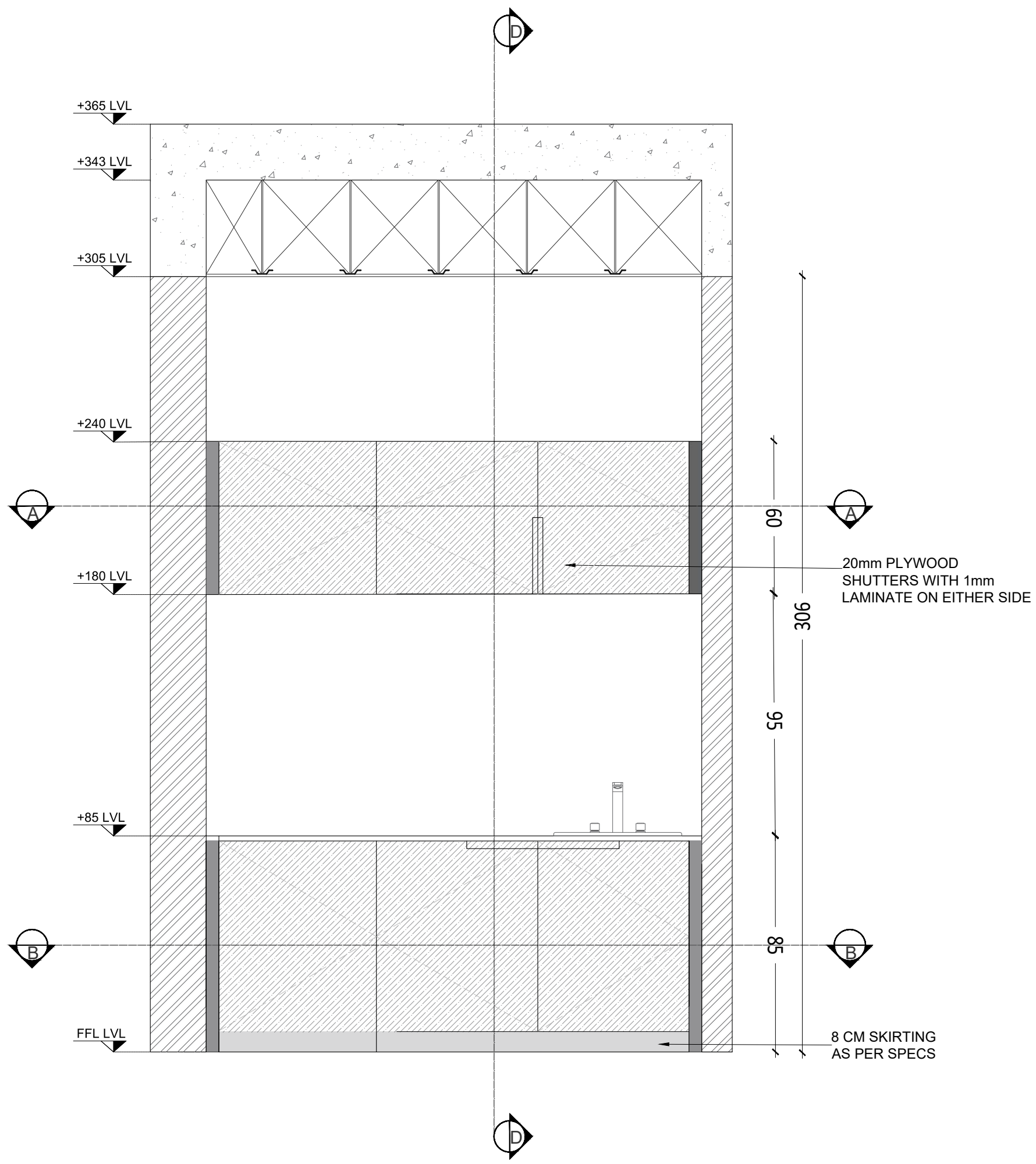

FRONT ELEVATION WITH SHUTTERS

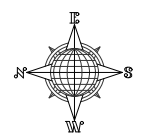

- GENERAL NOTES :**
1. ALL DIMENSIONS IN MM UNLESS SPECIFIED.
 2. DO NOT SCALE FROM DRAWING.
 3. ALL DIMENSIONS TO BE VERIFIED ON SITE
 4. THIS DRAWING TO BE READ IN CONJUNCTION WITH RELEVANT ARCH, STRUCTURAL, MEP DETAILS, SPECIFICATIONS & GENERAL NOTES.
 5. CONTRACTOR MUST CO-ORDINATE THESE DRAWINGS AND REPORT IF ANY DISCREPANCY FOR CLARIFICATION BEFORE PROCEEDING WITH THE WORK
 5. THE SETOUT SHALL BE DONE USING TOTAL - STATION SURVEYING.

REV.	DATE	DESCRIPTIONS	BY	APPRD
REVISIONS AND ISSUES				

PROJECT
CONSTRUCTION OF NEW OFFICE BUILDING FOR KOCHI CHAPTER FOR THE INSTITUTE OF COMPANY SECRETARIES OF INDIA

CLIENT
**THE CHAIRMAN
 ICSI
 KOCHI CHAPTER**

CONSULTANT

 Architectural, Structural and construction management Consultants India (P) Ltd.
 MMC No. 357-B XL, Manipal Building,
 Kalamassery Road, Muvattupuzha 686661
 TEL: 9445-253757, Email: thesafematrix@gmail.com

DRAWN	DESIGNED	CHECKED	APPROVED
AADHI	SAC	SAC	SAC

SCALE: NTS DATE: 20.09.2023

DRAWING TITLE
PANTRY

DRAWING No. SM/ICSI/2054/ARC_001.1	REV. No. 00
---------------------------------------	----------------

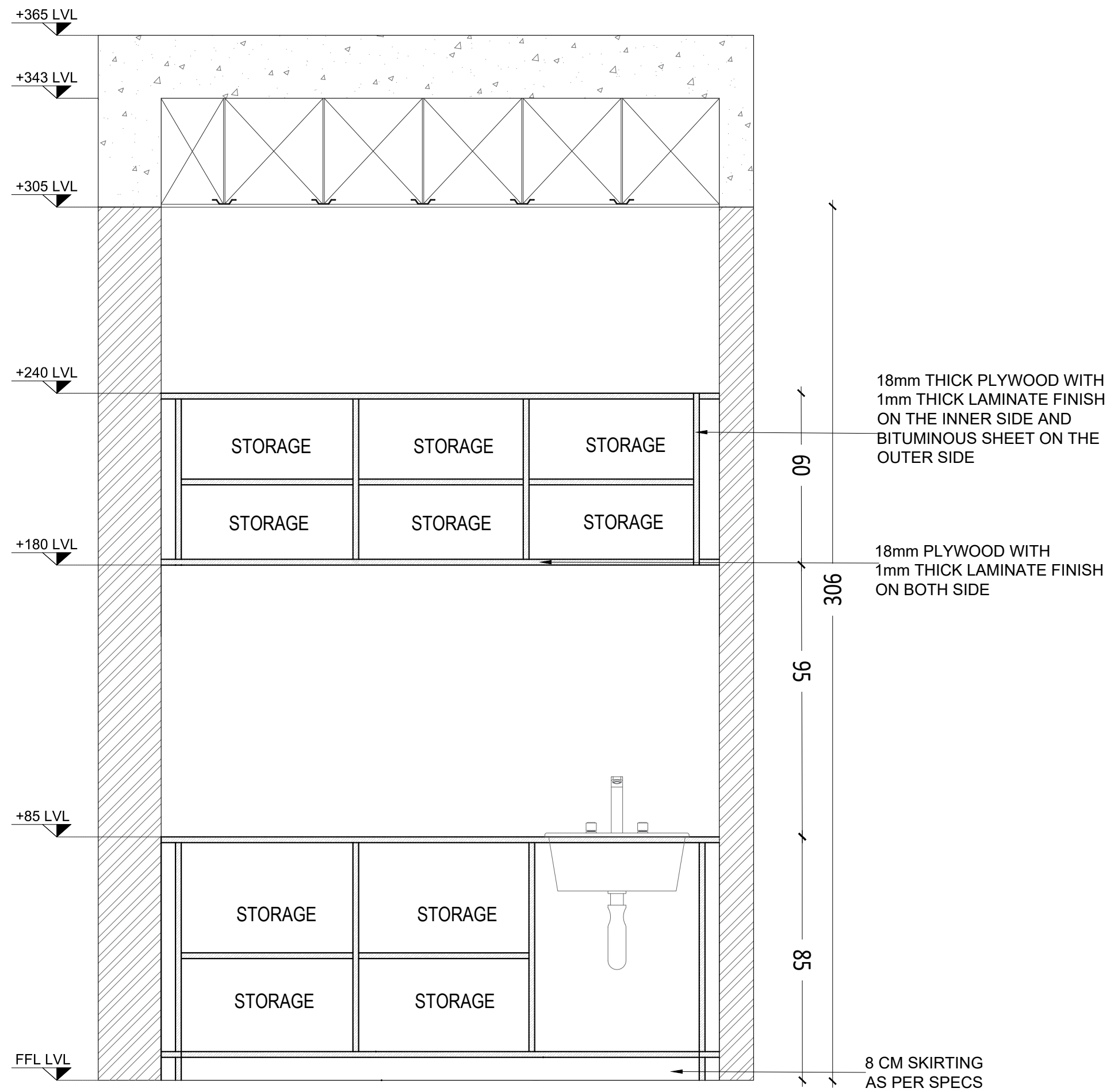

SECTION DD

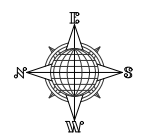

- GENERAL NOTES :**
1. ALL DIMENSIONS IN MM UNLESS SPECIFIED.
 2. DO NOT SCALE FROM DRAWING.
 3. ALL DIMENSIONS TO BE VERIFIED ON SITE
 4. THIS DRAWING TO BE READ IN CONJUNCTION WITH RELEVANT ARCH, STRUCTURAL, MEP DETAILS, SPECIFICATIONS & GENERAL NOTES.
 5. CONTRACTOR MUST CO-ORDINATE THESE DRAWINGS AND REPORT IF ANY DISCREPANCY FOR CLARIFICATION BEFORE PROCEEDING WITH THE WORK
 5. THE SETOUT SHALL BE DONE USING TOTAL - STATION SURVEYING.

REV.	DATE	DESCRIPTIONS	BY	APPRD

PROJECT
CONSTRUCTION OF NEW OFFICE BUILDING FOR KOCHI CHAPTER FOR THE INSTITUTE OF COMPANY SECRETARIES OF INDIA

CLIENT
**THE CHAIRMAN
 ICSI
 KOCHI CHAPTER**

CONSULTANT



Architectural, Structural and construction management Consultants India (P) Ltd.
 MMC No. 357/B XL, Manipal Building,
 Kalamassery Road, Muvattupuzha - 686667
 TEL: 9445-253757, Email: info@safematrix@gmail.com

DRAWN	DESIGNED	CHECKED	APPROVED
AADHI	SAC	SAC	SAC

SCALE: NTS DATE: 20.09.2023

DRAWING TITLE
PANTRY

DRAWING No. SM/ICSI/2054/ARC_001.1	REV. No. 00
---------------------------------------	----------------

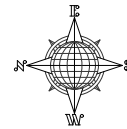

- GENERAL NOTES :**
1. ALL DIMENSIONS IN MM UNLESS SPECIFIED.
 2. DO NOT SCALE FROM DRAWING.
 3. ALL DIMENSIONS TO BE VERIFIED ON SITE
 4. THIS DRAWING TO BE READ IN CONJUNCTION WITH RELEVANT ARCH, STRUCTURAL, MEP DETAILS, SPECIFICATIONS & GENERAL NOTES.
 5. CONTRACTOR MUST CO-ORDINATE THESE DRAWINGS AND REPORT IF ANY DISCREPANCY FOR CLARIFICATION BEFORE PROCEEDING WITH THE WORK
 5. THE SETOUT SHALL BE DONE USING TOTAL - STATION SURVEYING.

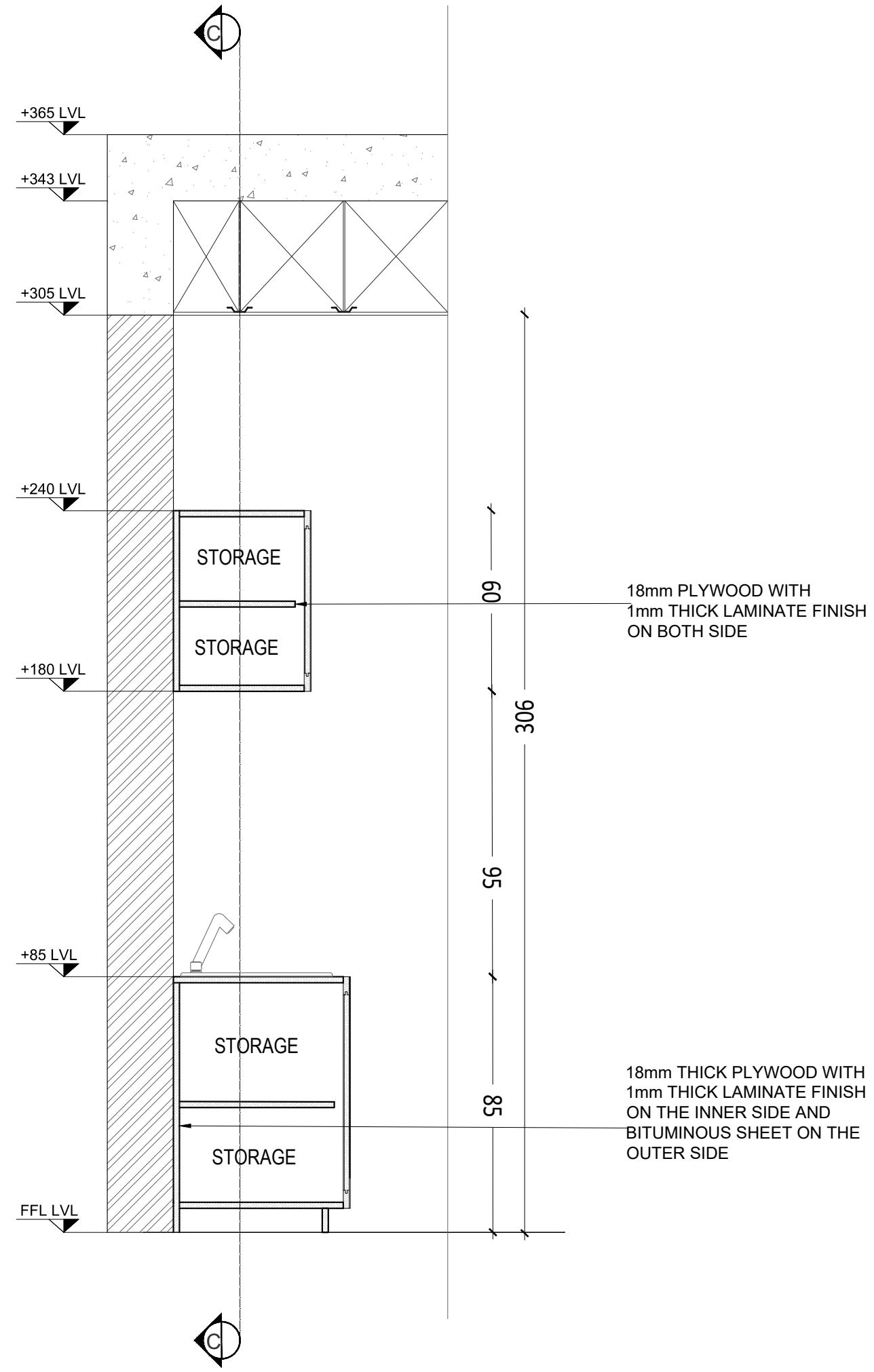

SECTION CC

REV.	DATE	DESCRIPTIONS	BY	APPRD

PROJECT
CONSTRUCTION OF NEW OFFICE BUILDING FOR KOCHI CHAPTER FOR THE INSTITUTE OF COMPANY SECRETARIES OF INDIA

CLIENT
**THE CHAIRMAN
 ICSI
 KOCHI CHAPTER**

CONSULTANT

safe matrix
 Architectural, Structural and construction management Consultants India (P) Ltd.
 MMC No. 357-B XL, Manipal Building,
 Kalamassery Road, Muvattupuzha - 686661
 TEL: 9445-253757, Email: safe.matrix@gmail.com

DRAWN	DESIGNED	CHECKED	APPROVED
AADHI	SAC	SAC	SAC

SCALE: NTS DATE: 20.09.2023

DRAWING TITLE
PANTRY

DRAWING No. SM/ICSI/2054/ARC_001.1 REV. No. 00

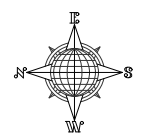

- GENERAL NOTES :**
1. ALL DIMENSIONS IN MM UNLESS SPECIFIED.
 2. DO NOT SCALE FROM DRAWING.
 3. ALL DIMENSIONS TO BE VERIFIED ON SITE
 4. THIS DRAWING TO BE READ IN CONJUNCTION WITH RELEVANT ARCH, STRUCTURAL, MEP DETAILS, SPECIFICATIONS & GENERAL NOTES.
 5. CONTRACTOR MUST CO-ORDINATE THESE DRAWINGS AND REPORT IF ANY DISCREPANCY FOR CLARIFICATION BEFORE PROCEEDING WITH THE WORK
 5. THE SETOUT SHALL BE DONE USING TOTAL - STATION SURVEYING.

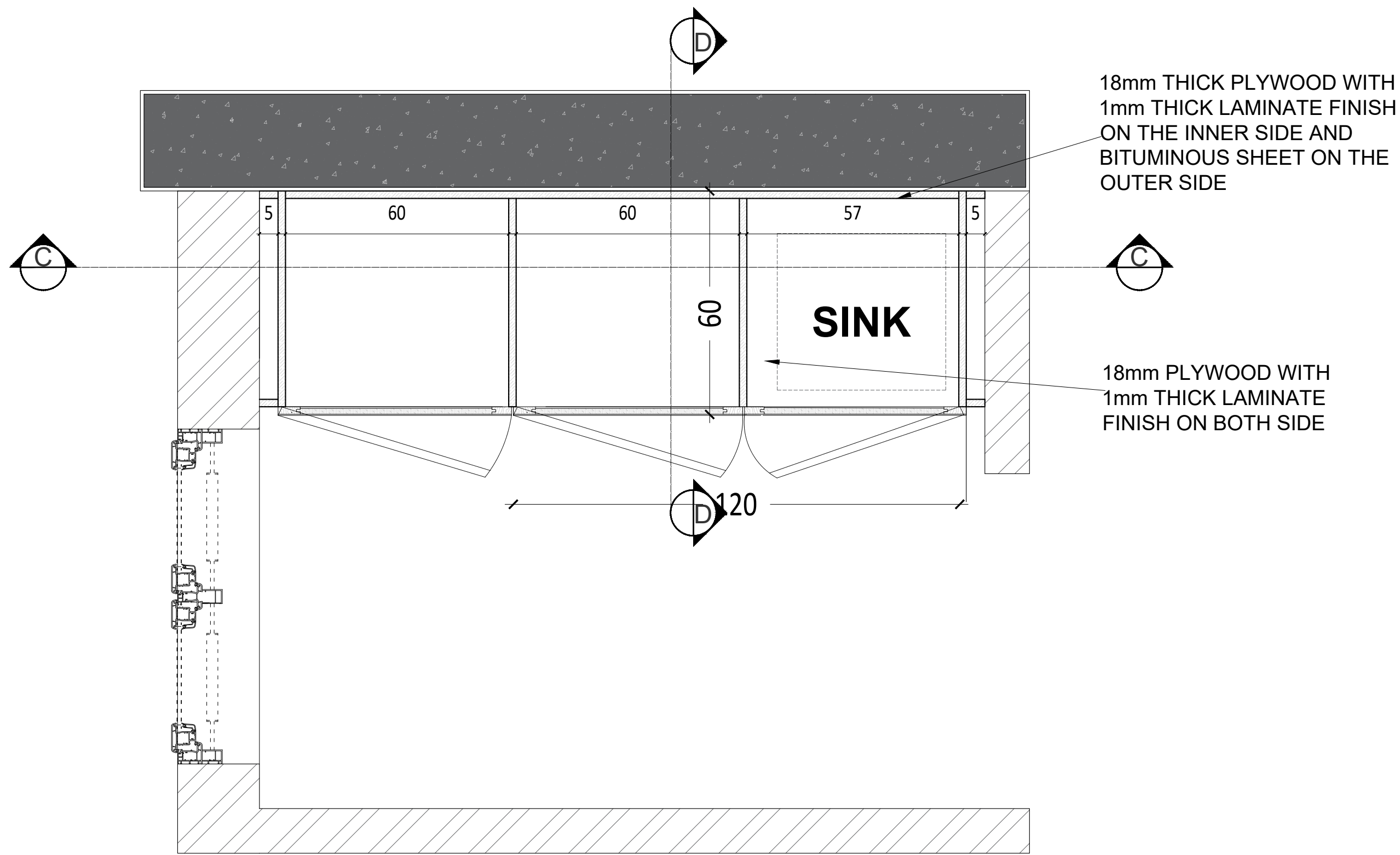

18mm THICK PLYWOOD WITH 1mm THICK LAMINATE FINISH ON THE INNER SIDE AND BITUMINOUS SHEET ON THE OUTER SIDE

18mm PLYWOOD WITH 1mm THICK LAMINATE FINISH ON BOTH SIDE

**SECTIONAL PLAN BB
(LOWER UNITS)**

REV.	DATE	DESCRIPTIONS	BY	APPRD
REVISIONS AND ISSUES				

PROJECT
CONSTRUCTION OF NEW OFFICE BUILDING FOR KOCHI CHAPTER FOR THE INSTITUTE OF COMPANY SECRETARIES OF INDIA

CLIENT
**THE CHAIRMAN
ICSI
KOCHI CHAPTER**

CONSULTANT
safe matrix
Architectural, Structural and construction management Consultants India (P) Ltd.
MMC No. 357-B XL, Manipal Building,
Kalamassery Road, Muvattupuzha 686661
TEL: 9445-253737, Email: info@safematrix.com

DRAWN	DESIGNED	CHECKED	APPROVED
AADHI	SAC	SAC	SAC

SCALE	DATE
NTS	20.09.2023

DRAWING TITLE
PANTRY

DRAWING No.	REV. No.
SM/ICSI/2054/ARC_001.1	00

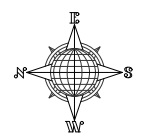

- GENERAL NOTES :**
1. ALL DIMENSIONS IN MM UNLESS SPECIFIED.
 2. DO NOT SCALE FROM DRAWING.
 3. ALL DIMENSIONS TO BE VERIFIED ON SITE
 4. THIS DRAWING TO BE READ IN CONJUNCTION WITH RELEVANT ARCH, STRUCTURAL, MEP DETAILS, SPECIFICATIONS & GENERAL NOTES.
 5. CONTRACTOR MUST CO-ORDINATE THESE DRAWINGS AND REPORT IF ANY DISCREPANCY FOR CLARIFICATION BEFORE PROCEEDING WITH THE WORK
 5. THE SETOUT SHALL BE DONE USING TOTAL - STATION SURVEYING.

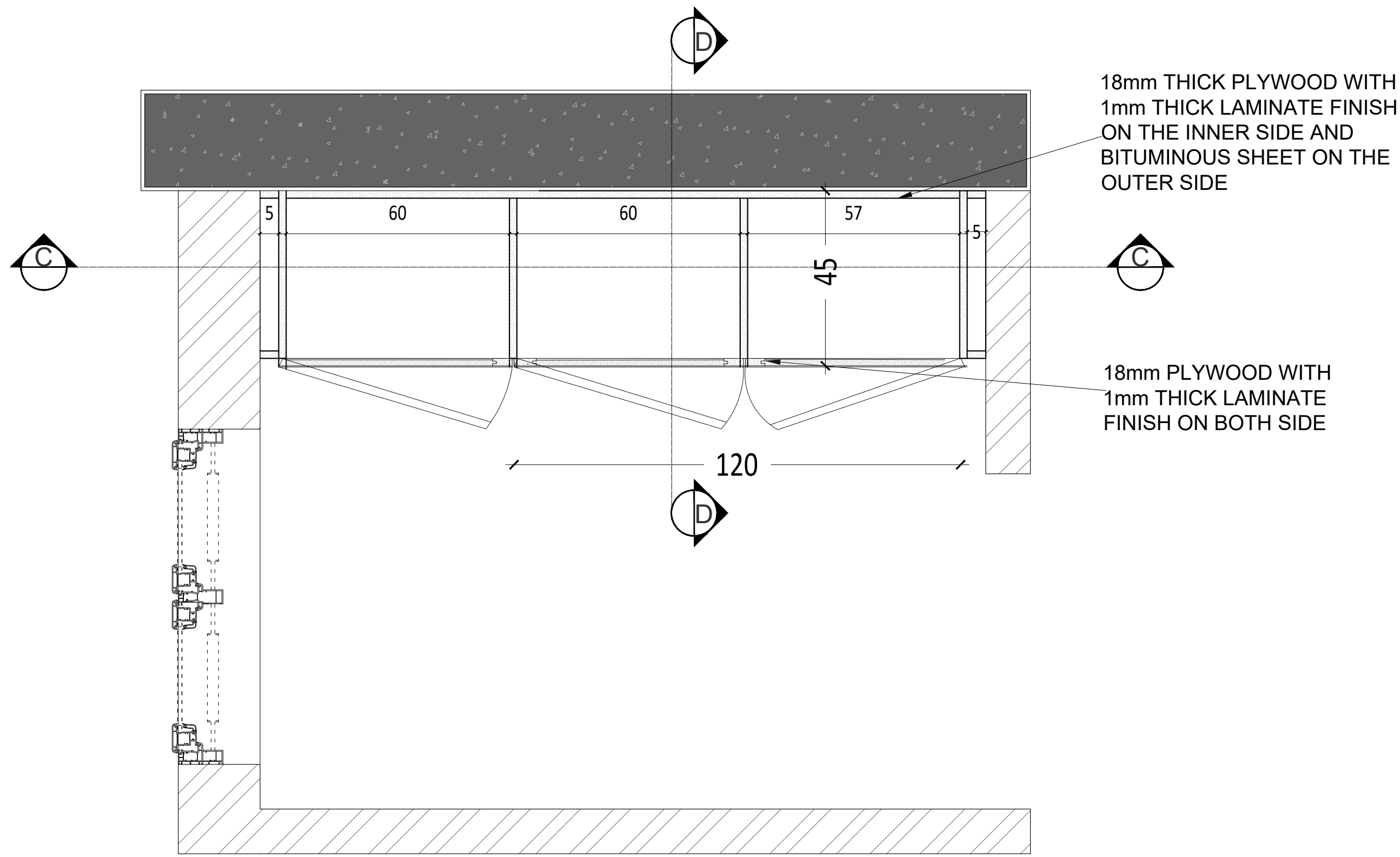

18mm THICK PLYWOOD WITH 1mm THICK LAMINATE FINISH ON THE INNER SIDE AND BITUMINOUS SHEET ON THE OUTER SIDE

18mm PLYWOOD WITH 1mm THICK LAMINATE FINISH ON BOTH SIDE

SECTIONAL PLAN AA
(UPPER UNITS)

REV.	DATE	DESCRIPTIONS	BY	APPRD
REVISIONS AND ISSUES				

PROJECT
CONSTRUCTION OF NEW OFFICE BUILDING FOR KOCHI CHAPTER FOR THE INSTITUTE OF COMPANY SECRETARIES OF INDIA

CLIENT
**THE CHAIRMAN
ICSI
KOCHI CHAPTER**

CONSULTANT
safe matrix
Architectural, Structural and construction management Consultants India (P) Ltd.
MMC No. 357/B XL, Manipal Building,
Kalamassery Road, Muvattupuzha 686661
TEL: 9445-253757, Email: safe.matrix@gmail.com

DRAWN	DESIGNED	CHECKED	APPROVED
AADHI	SAC	SAC	SAC

SCALE	DATE
NTS	20.09.2023

DRAWING TITLE
PANTRY

DRAWING No.	REV. No.
SM/ICSI/2054/ARC_001.1	00

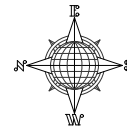

- GENERAL NOTES :**
1. ALL DIMENSIONS IN MM UNLESS SPECIFIED.
 2. DO NOT SCALE FROM DRAWING.
 3. ALL DIMENSIONS TO BE VERIFIED ON SITE
 4. THIS DRAWING TO BE READ IN CONJUNCTION WITH RELEVANT ARCH, STRUCTURAL, MEP DETAILS, SPECIFICATIONS & GENERAL NOTES.
 5. CONTRACTOR MUST CO-ORDINATE THESE DRAWINGS AND REPORT IF ANY DISCREPANCY FOR CLARIFICATION BEFORE PROCEEDING WITH THE WORK
 5. THE SETOUT SHALL BE DONE USING TOTAL - STATION SURVEYING.

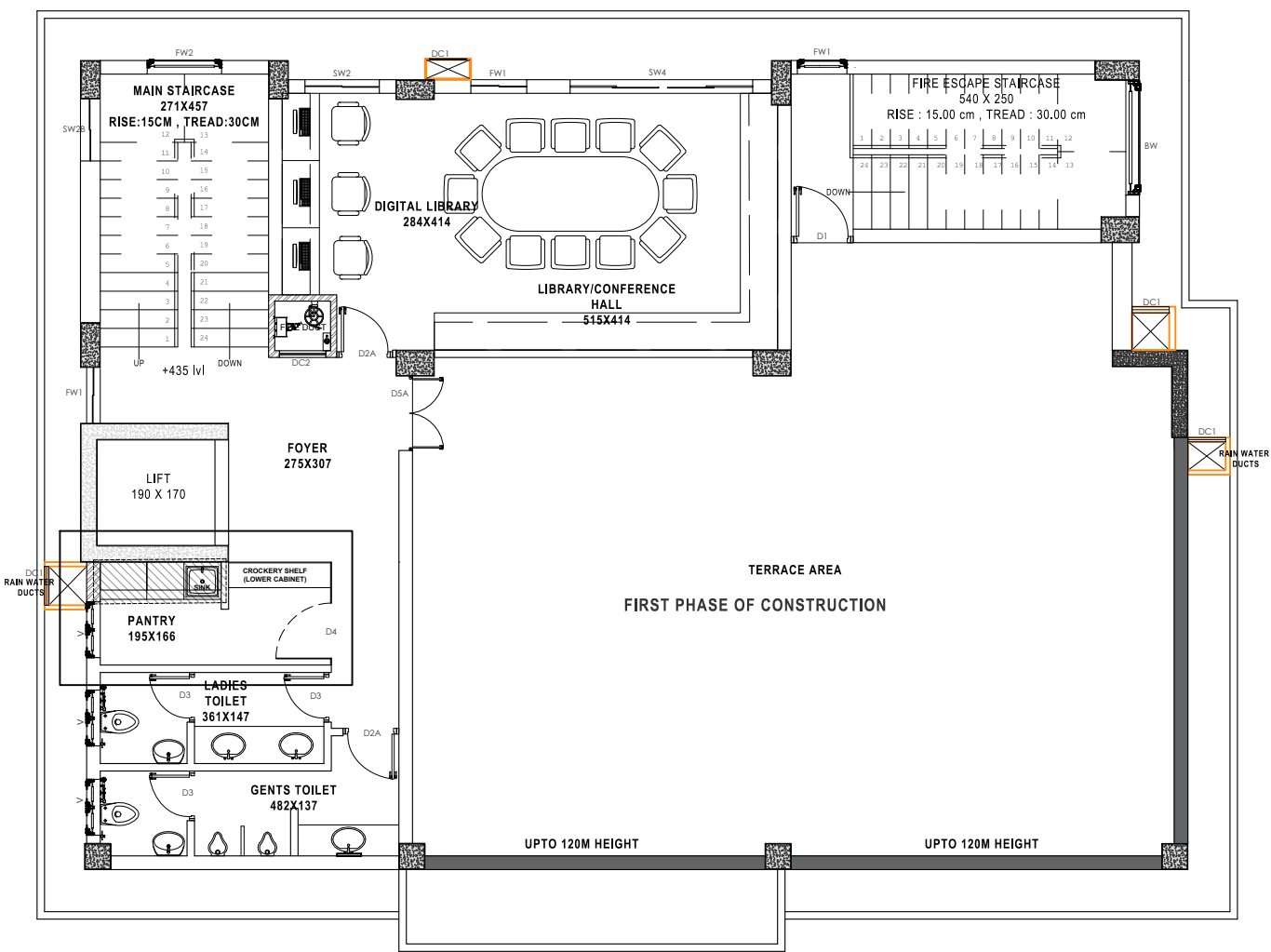

SECOND FLOOR PLAN

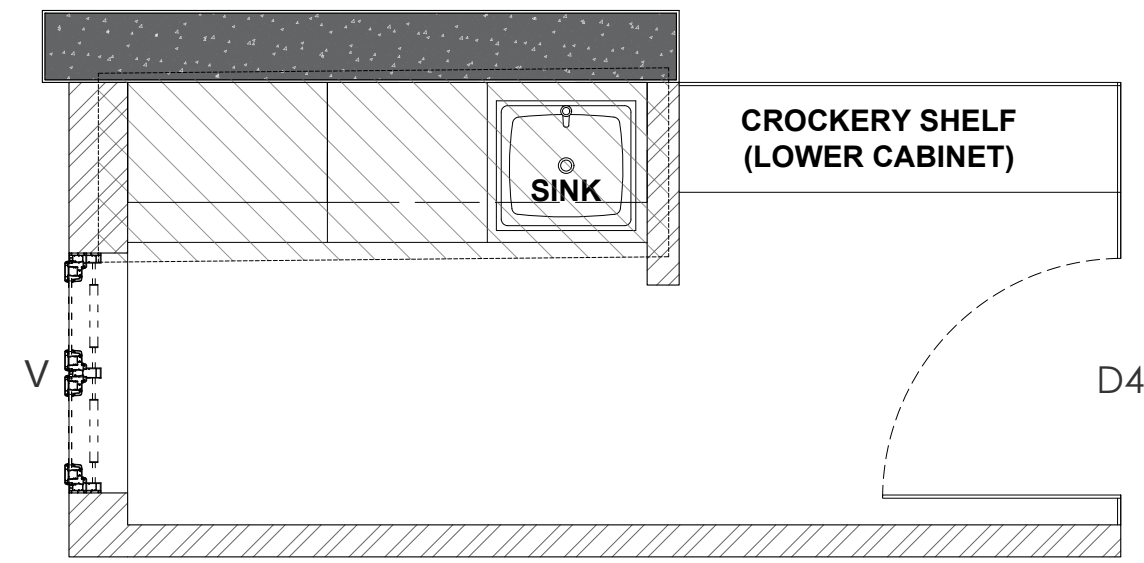

KEY PLAN

REV.	DATE	DESCRIPTIONS	BY	APPRD.
REVISIONS AND ISSUES				

PROJECT
CONSTRUCTION OF NEW OFFICE BUILDING FOR KOCHI CHAPTER FOR THE INSTITUTE OF COMPANY SECRETARIES OF INDIA

CLIENT
THE CHAIRMAN
ICSI
KOCHI CHAPTER

CONSULTANT

safe matrix
Architectural, Structural and construction management Consultants India (P) Ltd.
MMC No. 357/B XE, Manipal Building,
Kalamassery Road, Muvattupuzha 686661
TEL: 9445-253757, Email: thesafematrix@gmail.com

DRAWN	DESIGNED	CHECKED	APPROVED
AADHI	SAC	SAC	SAC

SCALE: NTS DATE: 20.09.2023

DRAWING TITLE
PANTRY

DRAWING No: SM/ICSI/2054/ARC_001.1 REV. No: 00

A1 SIZE Plot Scale 1 INFORMATION, IDEAS AND CONCEPTS CONTAINED HERE IN CANNOT BE USED OR REPRODUCED WITHOUT WRITTEN PERMISSION FROM M/s SAFE MATRIX LTD.

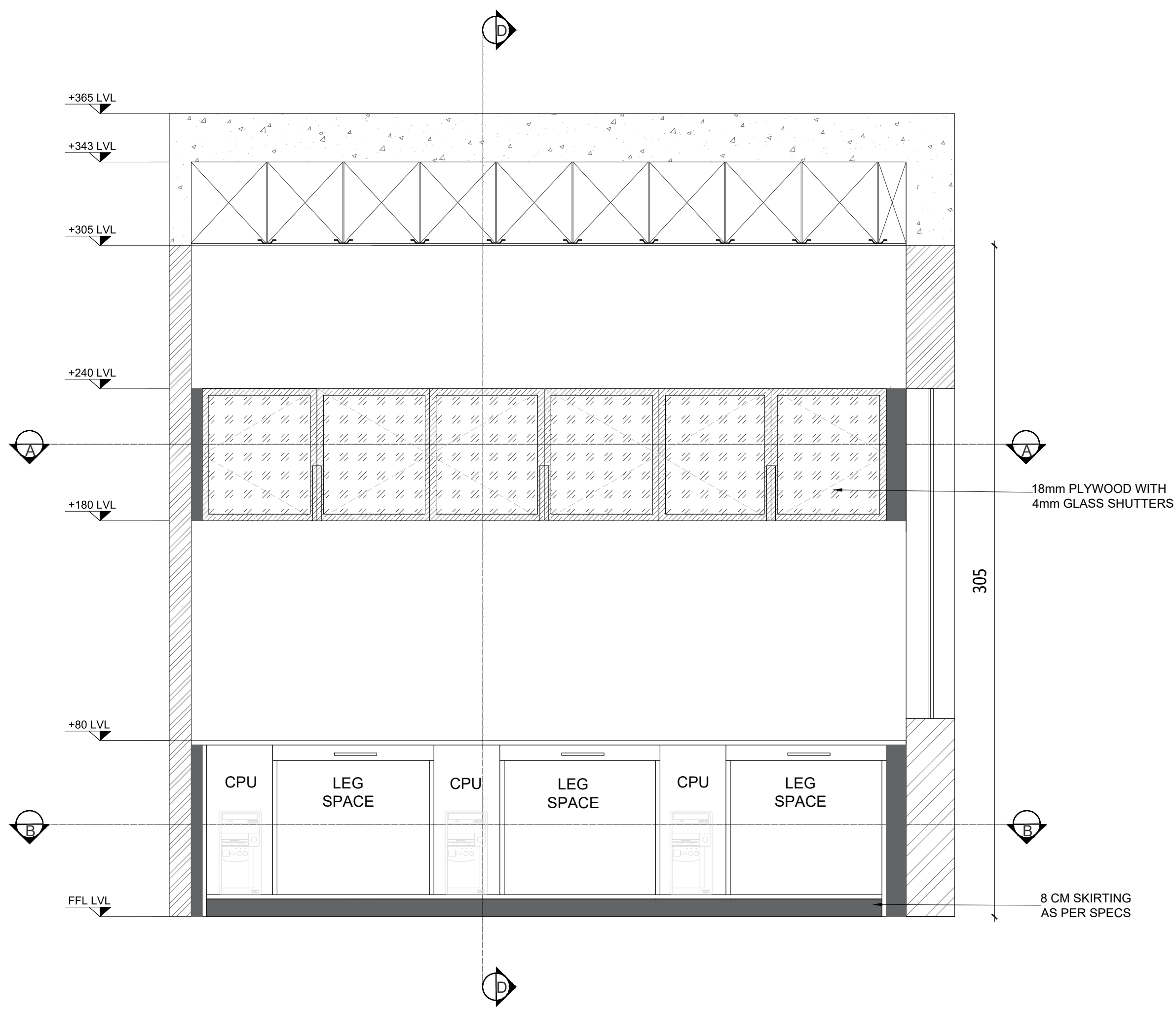

FRONT ELEVATION WITH SHUTTERS

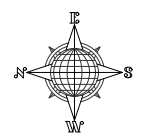

- GENERAL NOTES :**
1. ALL DIMENSIONS IN MM UNLESS SPECIFIED.
 2. DO NOT SCALE FROM DRAWING.
 3. ALL DIMENSIONS TO BE VERIFIED ON SITE
 4. THIS DRAWING TO BE READ IN CONJUNCTION WITH RELEVANT ARCH, STRUCTURAL, MEP DETAILS, SPECIFICATIONS & GENERAL NOTES.
 5. CONTRACTOR MUST CO-ORDINATE THESE DRAWINGS AND REPORT IF ANY DISCREPANCY FOR CLARIFICATION BEFORE PROCEEDING WITH THE WORK
 5. THE SETOUT SHALL BE DONE USING TOTAL - STATION SURVEYING.

REV.	DATE	DESCRIPTIONS	BY	APPRD

PROJECT
CONSTRUCTION OF NEW OFFICE BUILDING FOR KOCHI CHAPTER FOR THE INSTITUTE OF COMPANY SECRETARIES OF INDIA

CLIENT
**THE CHAIRMAN
 ICSI
 KOCHI CHAPTER**

CONSULTANT

 Architectural, Structural and construction management Consultants India (P) Ltd.
 MMCC No. 357/B XI, Manipal Building,
 Kalamassery Road, Muvattupuzha 686667
 TEL: 9445-253757, Email: thesafematrix@gmail.com

DRAWN	DESIGNED	CHECKED	APPROVED
AADHI	SAC	NVD	SAC

SCALE: NTS DATE: 20.09.2023

DRAWING TITLE
DIGITAL LIBRARY

DRAWING No. SM/ICSI/2054/ARC_001.1	REV. No. 00
---------------------------------------	----------------

+365 LVL
 +343 LVL
 +305 LVL
 +240 LVL
 +180 LVL
 +80 LVL
 FFL LVL

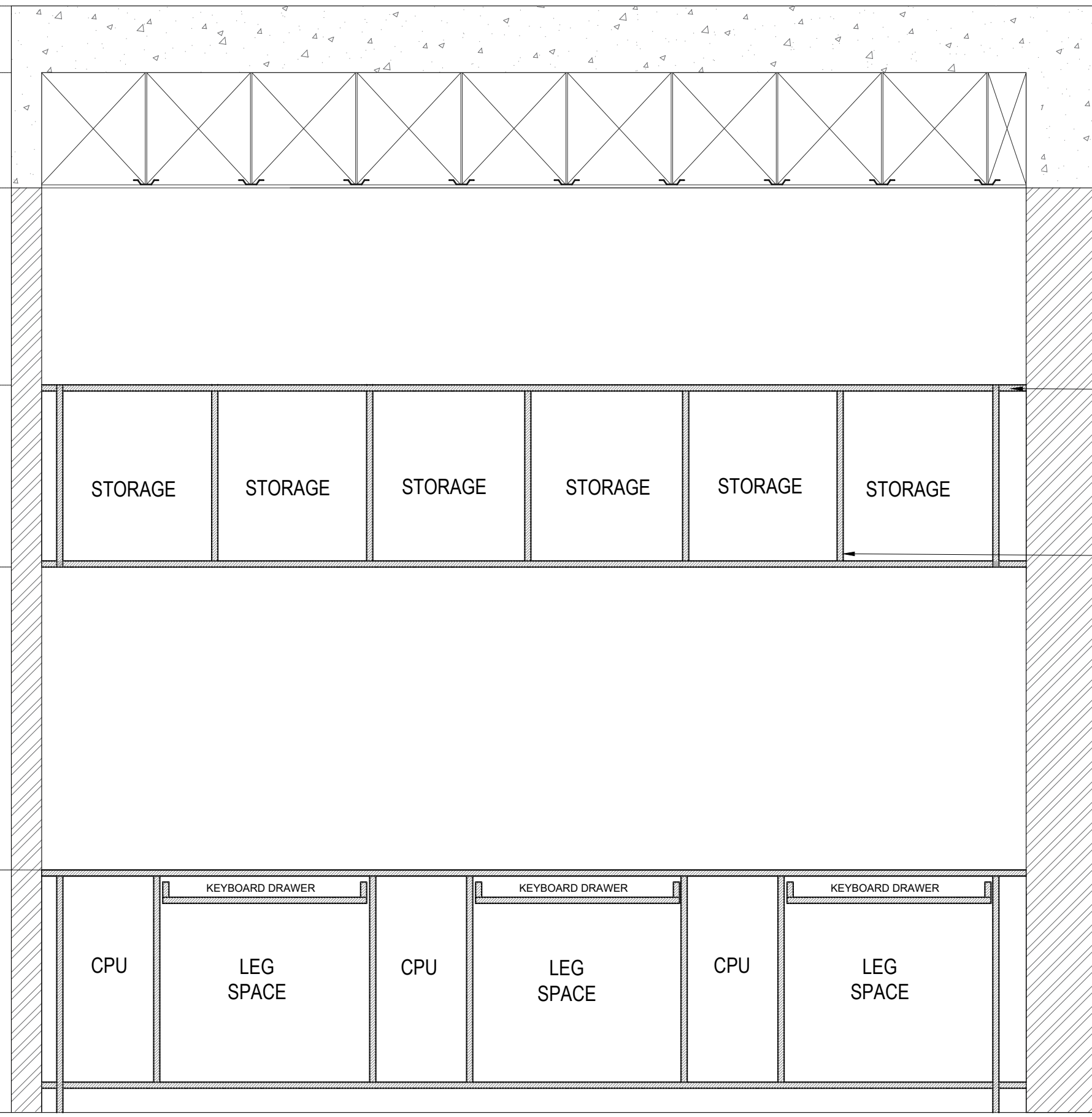

18mm THICK PLYWOOD WITH
 1mm THICK LAMINATE FINISH
 ON THE INNER SIDE AND
 BITUMINOUS SHEET ON THE
 OUTER SIDE

18mm PLYWOOD WITH
 1mm THICK VENEER FINISH
 ON BOTH SIDE

60
 305
 100
 08

SECTION CC

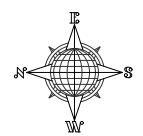

- GENERAL NOTES :**
1. ALL DIMENSIONS IN MM UNLESS SPECIFIED.
 2. DO NOT SCALE FROM DRAWING.
 3. ALL DIMENSIONS TO BE VERIFIED ON SITE
 4. THIS DRAWING TO BE READ IN CONJUNCTION WITH RELEVANT ARCH, STRUCTURAL, MEP DETAILS, SPECIFICATIONS & GENERAL NOTES.
 5. CONTRACTOR MUST CO-ORDINATE THESE DRAWINGS AND REPORT IF ANY DISCREPANCY FOR CLARIFICATION BEFORE PROCEEDING WITH THE WORK
 5. THE SETOUT SHALL BE DONE USING TOTAL - STATION SURVEYING.

REV.	DATE	DESCRIPTIONS	BY	APPRD

PROJECT
**CONSTRUCTION OF NEW OFFICE BUILDING FOR
 KOCHI CHAPTER FOR THE INSTITUTE OF
 COMPANY SECRETARIES OF INDIA**

CLIENT
**THE CHAIRMAN
 ICSI
 KOCHI CHAPTER**

CONSULTANT

 Architectural, Structural and construction management Consultants India (P) Ltd.
 MMC No. 357-B XL, Manipal Building,
 Kalamassery Road, Muvattupuzha - 686667
 TEL: 0485-253757, Email: thesafematrix@gmail.com

DRAWN	DESIGNED	CHECKED	APPROVED
AADHI	SAC	NVD	SAC

SCALE: NTS DATE: 14.02.2024

DRAWING TITLE
DIGITAL LIBRARY

DRAWING No. SM/ICSI/2054/ARC_001.1 REV. No. 00

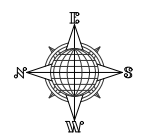
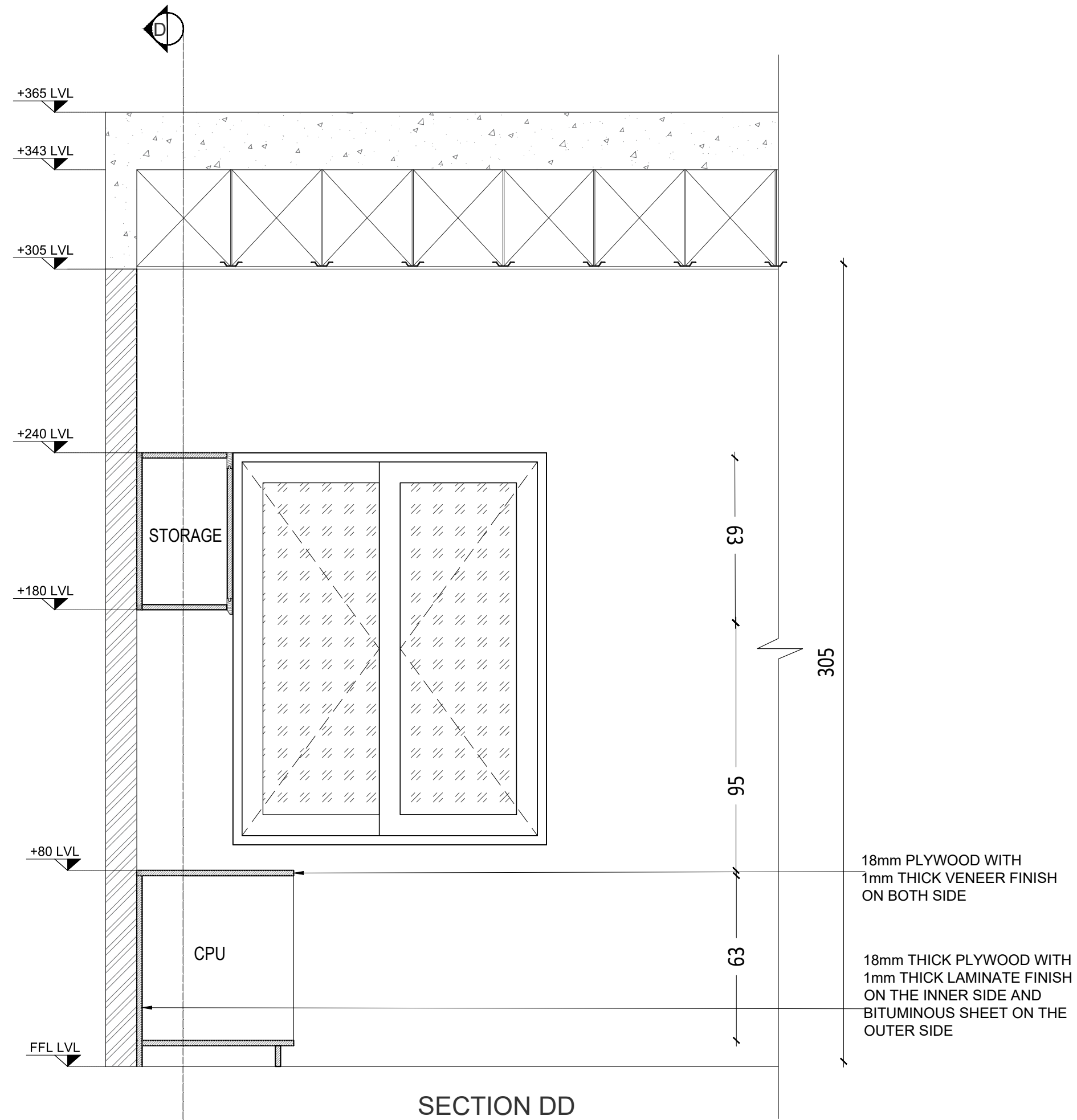

- GENERAL NOTES :**
1. ALL DIMENSIONS IN MM UNLESS SPECIFIED.
 2. DO NOT SCALE FROM DRAWING.
 3. ALL DIMENSIONS TO BE VERIFIED ON SITE
 4. THIS DRAWING TO BE READ IN CONJUNCTION WITH RELEVANT ARCH, STRUCTURAL, MEP DETAILS, SPECIFICATIONS & GENERAL NOTES.
 5. CONTRACTOR MUST CO-ORDINATE THESE DRAWINGS AND REPORT IF ANY DISCREPANCY FOR CLARIFICATION BEFORE PROCEEDING WITH THE WORK
 5. THE SETOUT SHALL BE DONE USING TOTAL - STATION SURVEYING.

REV.	DATE	DESCRIPTIONS	BY	APPRD
REVISIONS AND ISSUES				

PROJECT
CONSTRUCTION OF NEW OFFICE BUILDING FOR KOCHI CHAPTER FOR THE INSTITUTE OF COMPANY SECRETARIES OF INDIA

CLIENT
**THE CHAIRMAN
 ICSI
 KOCHI CHAPTER**

CONSULTANT

 Architectural, Structural and construction management Consultants India (P) Ltd.
 MMCC No. 357-B XI, Manipalapur Building,
 Kalamassery Road, Muvattupuzha 686667
 TEL: 9445-253757, Email: thesafematrix@gmail.com

DRAWN	DESIGNED	CHECKED	APPROVED
AADHI	SAC	NVD	SAC

SCALE	DATE
NTS	14.02.2024

DRAWING TITLE
DIGITAL LIBRARY

DRAWING No.	REV. No.
SM/ICSI/2054/ARC_001.1	00

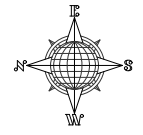

GENERAL NOTES :

1. ALL DIMENSIONS IN MM UNLESS SPECIFIED.
2. DO NOT SCALE FROM DRAWING.
3. ALL DIMENSIONS TO BE VERIFIED ON SITE
4. THIS DRAWING TO BE READ IN CONJUNCTION WITH RELEVANT ARCH, STRUCTURAL, MEP DETAILS, SPECIFICATIONS & GENERAL NOTES.
5. CONTRACTOR MUST CO-ORDINATE THESE DRAWINGS AND REPORT IF ANY DISCREPANCY FOR CLARIFICATION BEFORE PROCEEDING WITH THE WORK
5. THE SETOUT SHALL BE DONE USING TOTAL - STATION SURVEYING.

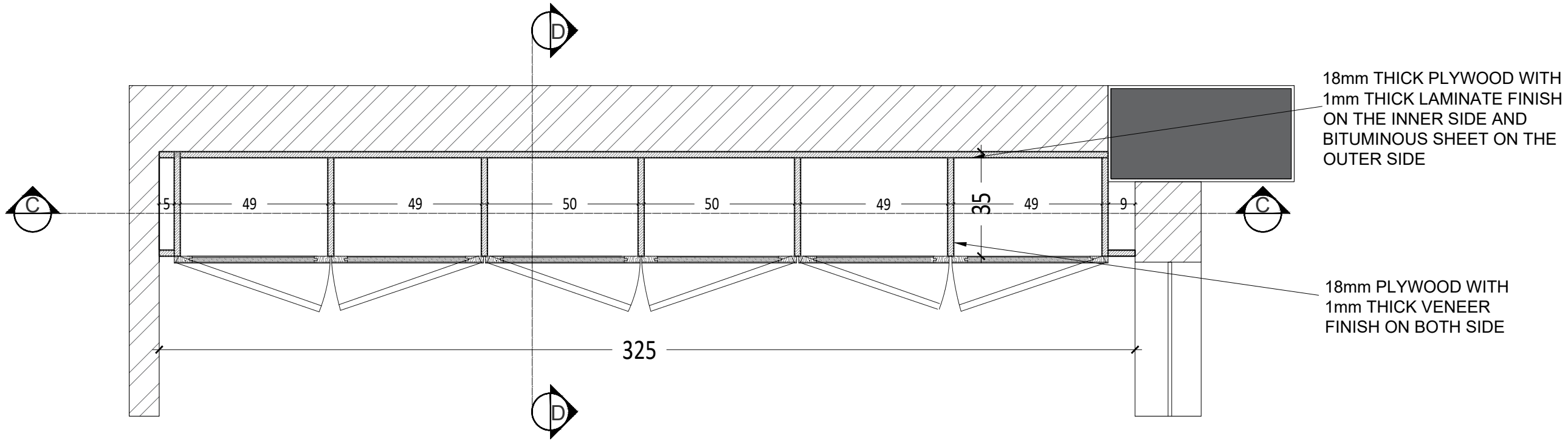

SECTIONAL PLAN AA
(UPPER UNITS)

18mm THICK PLYWOOD WITH
1mm THICK LAMINATE FINISH
ON THE INNER SIDE AND
BITUMINOUS SHEET ON THE
OUTER SIDE

18mm PLYWOOD WITH
1mm THICK VENEER
FINISH ON BOTH SIDE

REV.	DATE	DESCRIPTIONS	BY	APPRD.

REVISIONS AND ISSUES

PROJECT
**CONSTRUCTION OF NEW OFFICE BUILDING FOR
KOCHI CHAPTER FOR THE INSTITUTE OF
COMPANY SECRETARIES OF INDIA**

CLIENT
**THE CHAIRMAN
ICSI
KOCHI CHAPTER**

CONSULTANT

safe matrix
Architectural, Structural and construction management Consultants India (P) Ltd.
MMC No. 357-B XL, Manipal Building,
Kalamassery Road, Muvattupuzha-686661
TEL: 0485-253757, Email: thesafematrix@gmail.com

DRAWN	DESIGNED	CHECKED	APPROVED
AADHI	SAC	NVD	SAC

SCALE	DATE
NTS	14.02.2024

DRAWING TITLE
DIGITAL LIBRARY

DRAWING No.	REV. No.
SM/ICSI/2054/ARC_001.1	00

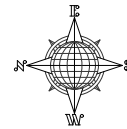

- GENERAL NOTES :**
1. ALL DIMENSIONS IN MM UNLESS SPECIFIED.
 2. DO NOT SCALE FROM DRAWING.
 3. ALL DIMENSIONS TO BE VERIFIED ON SITE
 4. THIS DRAWING TO BE READ IN CONJUNCTION WITH RELEVANT ARCH, STRUCTURAL, MEP DETAILS, SPECIFICATIONS & GENERAL NOTES.
 5. CONTRACTOR MUST CO-ORDINATE THESE DRAWINGS AND REPORT IF ANY DISCREPANCY FOR CLARIFICATION BEFORE PROCEEDING WITH THE WORK
 5. THE SETOUT SHALL BE DONE USING TOTAL - STATION SURVEYING.

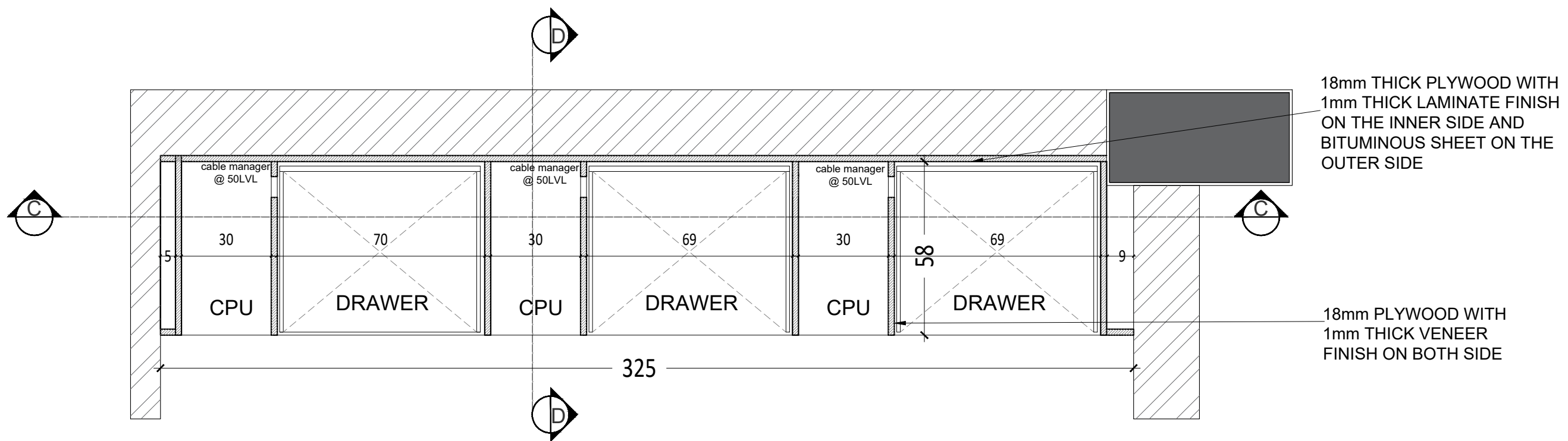

**SECTIONAL PLAN BB
(LOWER UNITS)**

REV.	DATE	DESCRIPTIONS	BY	APPRD
REVISIONS AND ISSUES				

PROJECT
**CONSTRUCTION OF NEW OFFICE BUILDING FOR
KOCHI CHAPTER FOR THE INSTITUTE OF
COMPANY SECRETARIES OF INDIA**

CLIENT
**THE CHAIRMAN
ICSI
KOCHI CHAPTER**

CONSULTANT
safe matrix
Architectural, Structural and construction management Consultants India (P) Ltd.
MMC No. 357/B XL, Manipal Building,
Kalamangalam Road, Muvattupuzha 686661
TEL: 9445-253737, Email: info@safematrix.com

DRAWN	DESIGNED	CHECKED	APPROVED
AADHI	SAC	NVD	SAC

SCALE	DATE
NTS	14.02.2024

DRAWING TITLE
DIGITAL LIBRARY

DRAWING No.	REV. No.
SM/ICSI/2054/ARC_001.1	00

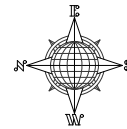

- GENERAL NOTES :**
1. ALL DIMENSIONS IN MM UNLESS SPECIFIED.
 2. DO NOT SCALE FROM DRAWING.
 3. ALL DIMENSIONS TO BE VERIFIED ON SITE
 4. THIS DRAWING TO BE READ IN CONJUNCTION WITH RELEVANT ARCH, STRUCTURAL, MEP DETAILS, SPECIFICATIONS & GENERAL NOTES.
 5. CONTRACTOR MUST CO-ORDINATE THESE DRAWINGS AND REPORT IF ANY DISCREPANCY FOR CLARIFICATION BEFORE PROCEEDING WITH THE WORK
 5. THE SETOUT SHALL BE DONE USING TOTAL - STATION SURVEYING.

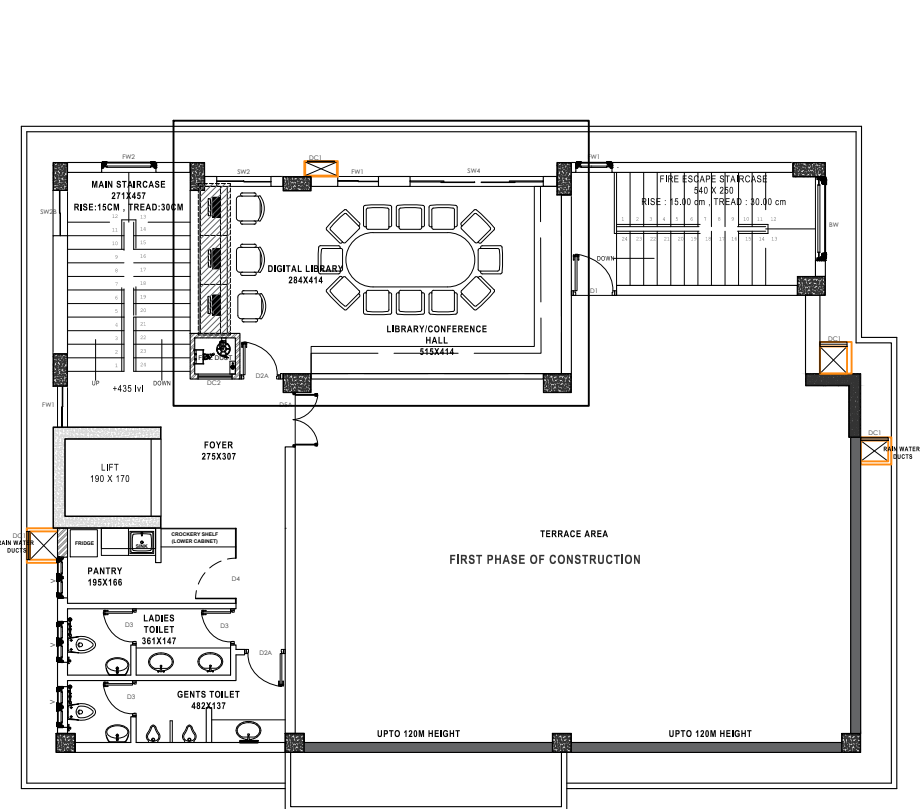

SECOND FLOOR PLAN

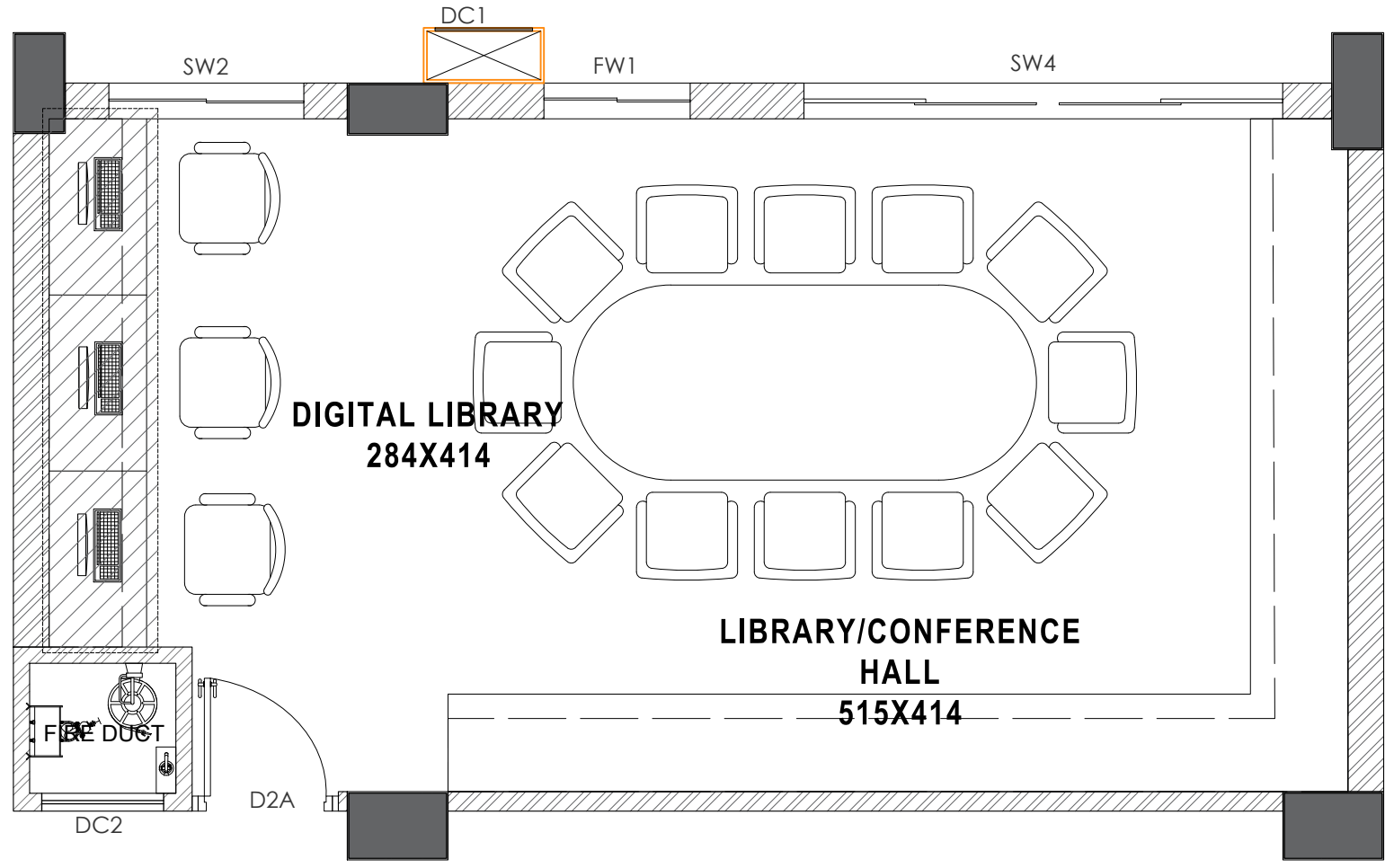

KEY PLAN

REV.	DATE	DESCRIPTIONS	BY	APPRD
REVISIONS AND ISSUES				

PROJECT
CONSTRUCTION OF NEW OFFICE BUILDING FOR KOCHI CHAPTER FOR THE INSTITUTE OF COMPANY SECRETARIES OF INDIA

CLIENT
**THE CHAIRMAN
 ICSI
 KOCHI CHAPTER**

CONSULTANT

 Architectural, Structural and construction management Consultants India (P) Ltd.
 MMC No. 357/B XE, Manipal Building,
 Kalamangalam Road, Muvattupuzha 686661
 TEL: 0485-253757, Email: info@safematrix@gmail.com

DRAWN	DESIGNED	CHECKED	APPROVED
AADHI	SAC	NVD	SAC

SCALE: NTS DATE: 14.02.2024

DRAWING TITLE
DIGITAL LIBRARY

DRAWING No. SM/ICSI/2054/ARC_001.1 REV. No. 00

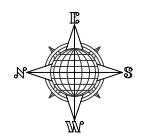

GENERAL NOTES :

1. ALL DIMENSIONS IN MM UNLESS SPECIFIED.
2. DO NOT SCALE FROM DRAWING.
3. ALL DIMENSIONS TO BE VERIFIED ON SITE
4. THIS DRAWING TO BE READ IN CONJUNCTION WITH RELEVANT ARCH, STRUCTURAL, MEP DETAILS, SPECIFICATIONS & GENERAL NOTES.
5. CONTRACTOR MUST CO-ORDINATE THESE DRAWINGS AND REPORT IF ANY DISCREPANCY FOR CLARIFICATION BEFORE PROCEEDING WITH THE WORK
5. THE SETOUT SHALL BE DONE USING TOTAL - STATION SURVEYING.

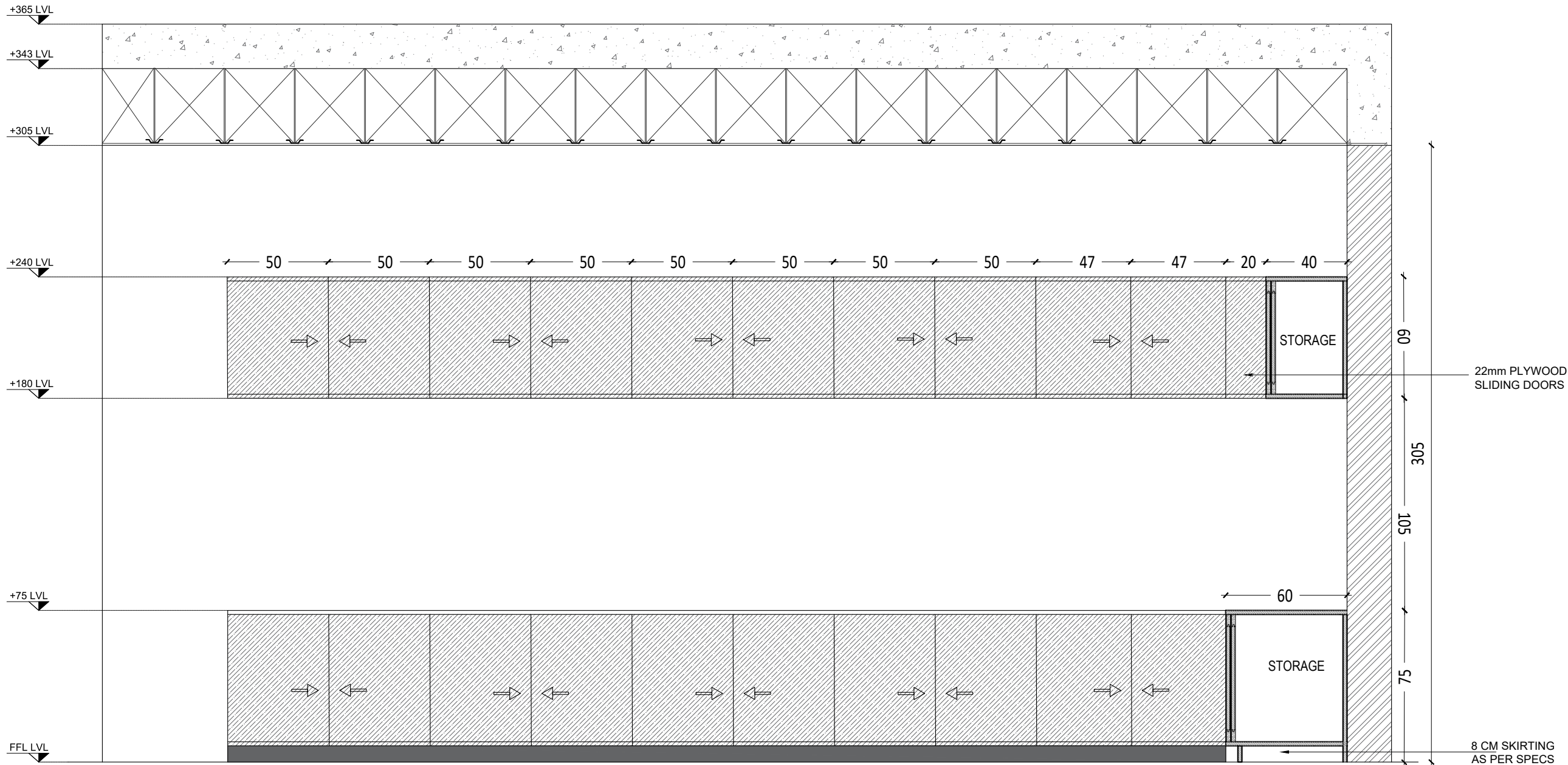

SECTION AA

REV.	DATE	DESCRIPTIONS	BY	APPRD

PROJECT
CONSTRUCTION OF NEW OFFICE BUILDING FOR KOCHI CHAPTER FOR THE INSTITUTE OF COMPANY SECRETARIES OF INDIA

CLIENT
**THE CHAIRMAN
 ICSI
 KOCHI CHAPTER**

CONSULTANT

safe matrix
 Architectural, Structural and construction management Consultants India (P) Ltd.
 MMC No. 357/B XI, Manipal Building,
 Kalamassery Road, Muvattupuzha 686661
 TEL: 0485-253757, Email: thesafematrix@gmail.com

DRAWN	DESIGNED	CHECKED	APPROVED
AADHI	SAC	NVD	SAC

SCALE	DATE
NTS	14.02.2024

DRAWING TITLE
LIBRARY

DRAWING No.	REV. No.
SM/ICSI/2054/ARC_001.1	00

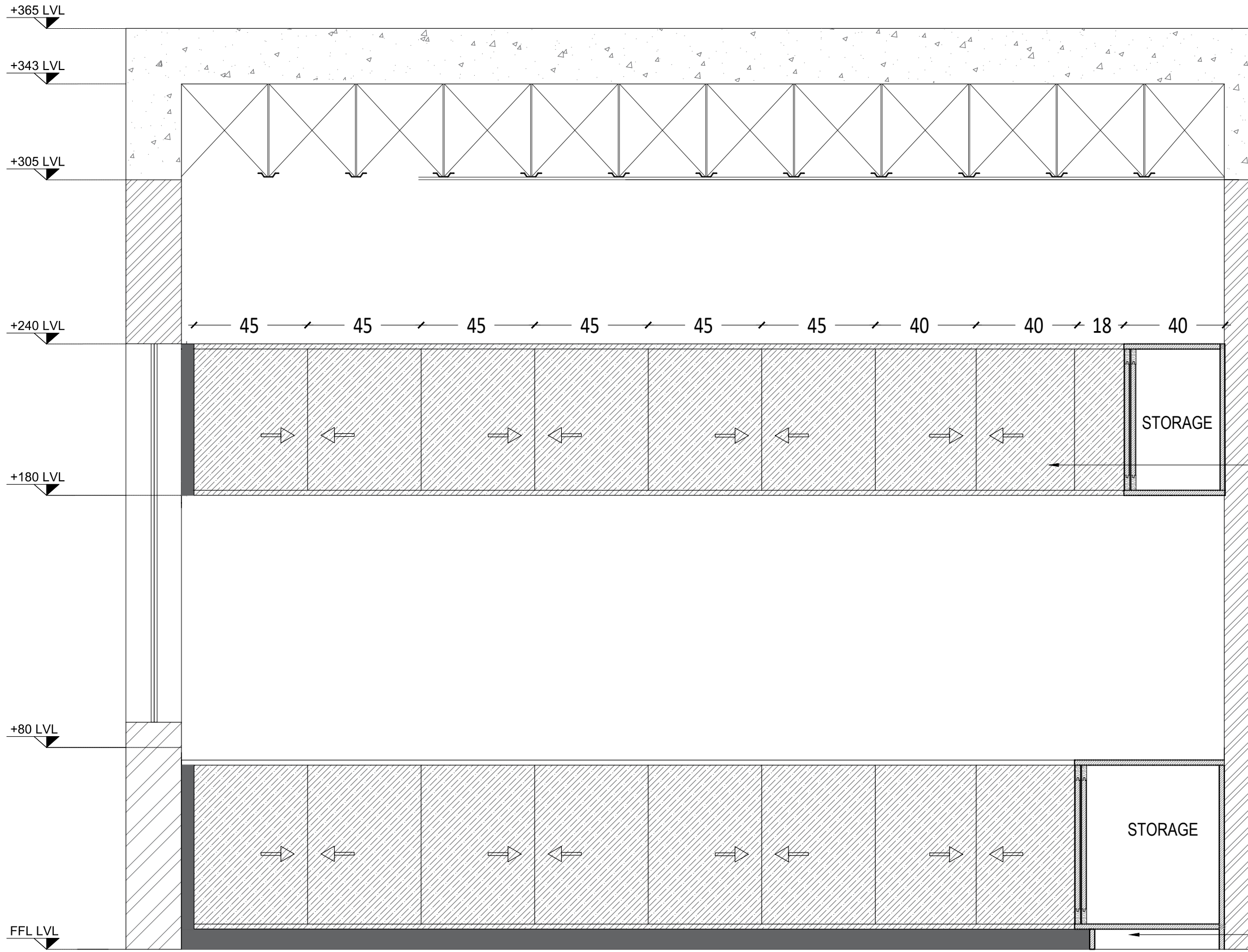

SECTION BB

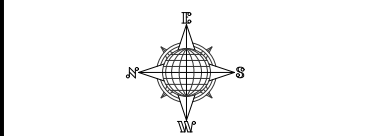

- GENERAL NOTES :**
1. ALL DIMENSIONS IN MM UNLESS SPECIFIED.
 2. DO NOT SCALE FROM DRAWING.
 3. ALL DIMENSIONS TO BE VERIFIED ON SITE
 4. THIS DRAWING TO BE READ IN CONJUNCTION WITH RELEVANT ARCH, STRUCTURAL, MEP DETAILS, SPECIFICATIONS & GENERAL NOTES.
 5. CONTRACTOR MUST CO-ORDINATE THESE DRAWINGS AND REPORT IF ANY DISCREPANCY FOR CLARIFICATION BEFORE PROCEEDING WITH THE WORK
 5. THE SETOUT SHALL BE DONE USING TOTAL - STATION SURVEYING.

REV.	DATE	DESCRIPTIONS	BY	APPRD

PROJECT
CONSTRUCTION OF NEW OFFICE BUILDING FOR KOCHI CHAPTER FOR THE INSTITUTE OF COMPANY SECRETARIES OF INDIA

CLIENT
**THE CHAIRMAN
 ICSI
 KOCHI CHAPTER**

CONSULTANT

safe matrix
 Architectural, Structural and construction management Consultants India (P) Ltd.
 MMC No. 357/B XL, Manipal Building,
 Kalamassery Road, Muvattupuzha 686661
 TEL: 9445-253757, Email: thesafematrix@gmail.com

DRAWN	DESIGNED	CHECKED	APPROVED
AADHI	SAC	NVD	SAC

SCALE	DATE
NTS	14.02.2024

DRAWING TITLE
LIBRARY

DRAWING No.	REV. No.
SM/ICSI/2054/ARC_001.1	00

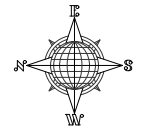

GENERAL NOTES :

1. ALL DIMENSIONS IN MM UNLESS SPECIFIED.
2. DO NOT SCALE FROM DRAWING.
3. ALL DIMENSIONS TO BE VERIFIED ON SITE
4. THIS DRAWING TO BE READ IN CONJUNCTION WITH RELEVANT ARCH, STRUCTURAL, MEP DETAILS, SPECIFICATIONS & GENERAL NOTES.
5. CONTRACTOR MUST CO-ORDINATE THESE DRAWINGS AND REPORT IF ANY DISCREPANCY FOR CLARIFICATION BEFORE PROCEEDING WITH THE WORK
5. THE SETOUT SHALL BE DONE USING TOTAL - STATION SURVEYING.

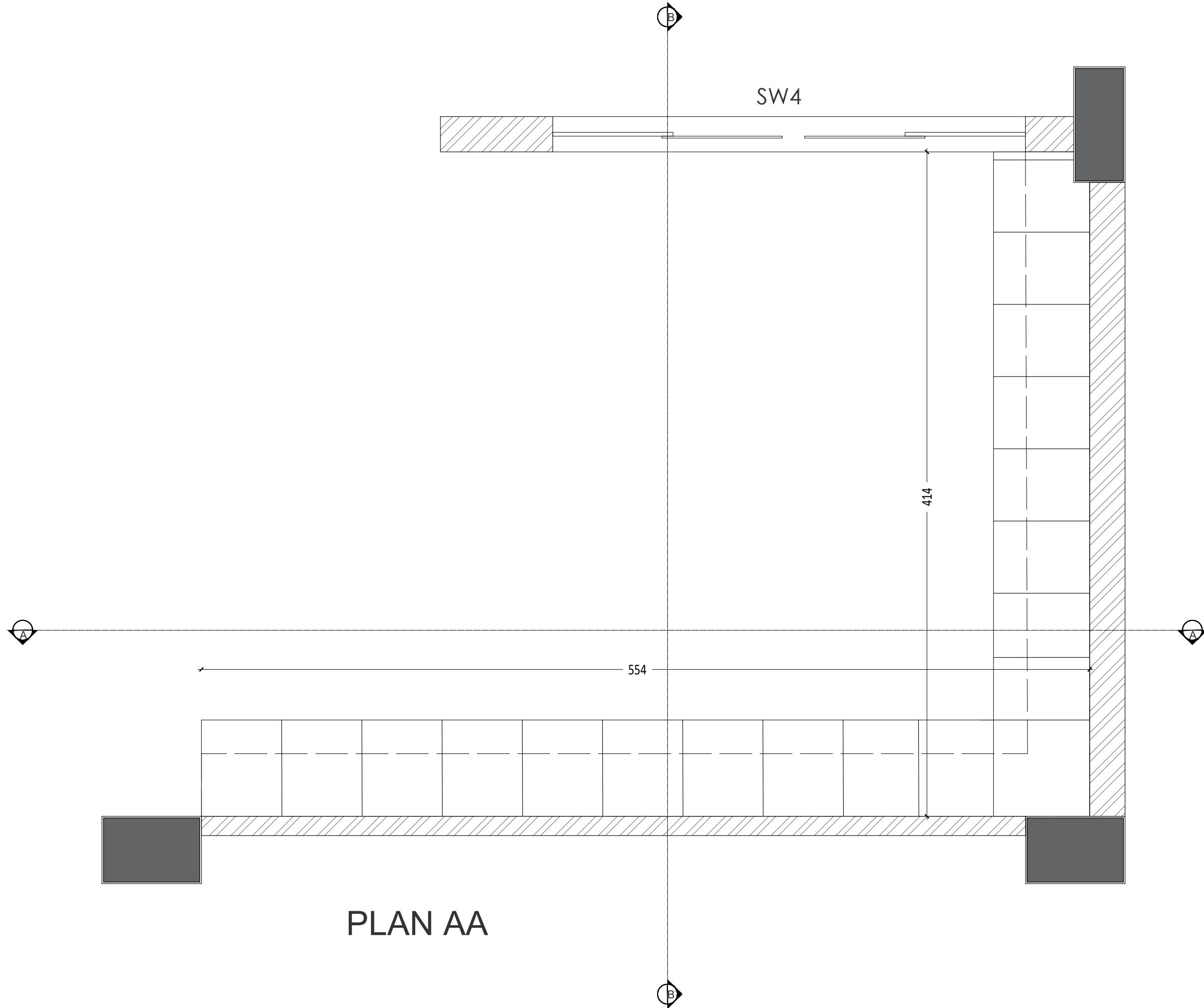

PLAN AA

REV.	DATE	DESCRIPTIONS	BY	APPRD.
REVISIONS AND ISSUES				

PROJECT
 CONSTRUCTION OF NEW OFFICE BUILDING FOR
 KOCHI CHAPTER FOR THE INSTITUTE OF
 COMPANY SECRETARIES OF INDIA

CLIENT
 THE CHAIRMAN
 ICSI
 KOCHI CHAPTER

CONSULTANT

safe matrix
Architectural, Structural and construction management Consultants India (P) Ltd.
 MMC No. 357/B XI, Manipal Building,
 Kalamangaly Road, Muvattupuzha - 686661
 TEL: 0485-253757, Email: thesafematrix@gmail.com

DRAWN	DESIGNED	CHECKED	APPROVED
AADHI	SAC	NVD	SAC
SCALE		DATE	
NTS		14.02.2024	

DRAWING TITLE
LIBRARY

DRAWING No. SM/ICSI/2054/ARC_001.1	REV. No. 00
--	-----------------------

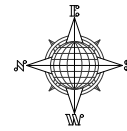

- GENERAL NOTES :**
1. ALL DIMENSIONS IN MM UNLESS SPECIFIED.
 2. DO NOT SCALE FROM DRAWING.
 3. ALL DIMENSIONS TO BE VERIFIED ON SITE
 4. THIS DRAWING TO BE READ IN CONJUNCTION WITH RELEVANT ARCH, STRUCTURAL, MEP DETAILS, SPECIFICATIONS & GENERAL NOTES.
 5. CONTRACTOR MUST CO-ORDINATE THESE DRAWINGS AND REPORT IF ANY DISCREPANCY FOR CLARIFICATION BEFORE PROCEEDING WITH THE WORK
 5. THE SETOUT SHALL BE DONE USING TOTAL - STATION SURVEYING.

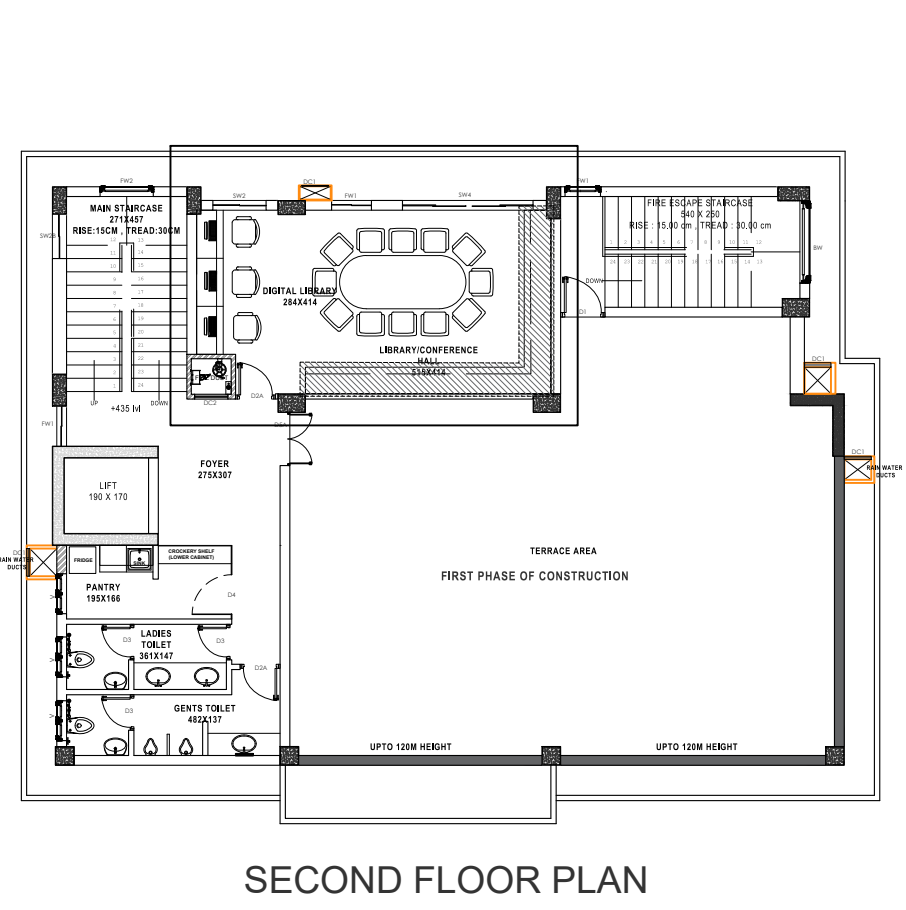

SECOND FLOOR PLAN

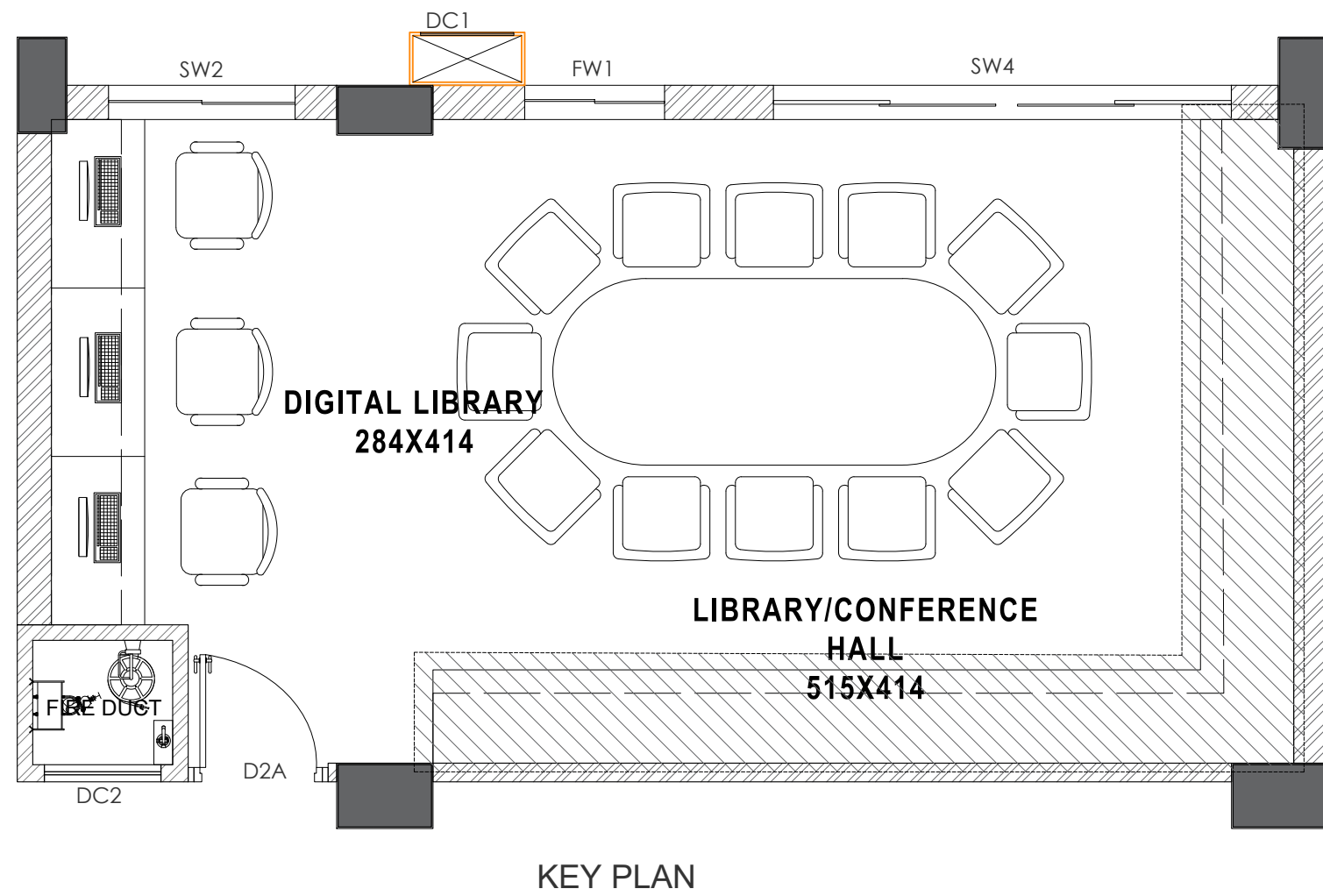

KEY PLAN

REV.	DATE	DESCRIPTIONS	BY	APPRD
REVISIONS AND ISSUES				

PROJECT
CONSTRUCTION OF NEW OFFICE BUILDING FOR KOCHI CHAPTER FOR THE INSTITUTE OF COMPANY SECRETARIES OF INDIA

CLIENT
**THE CHAIRMAN
 ICSI
 KOCHI CHAPTER**

CONSULTANT

 Architectural, Structural and construction management Consultants India (P) Ltd.
 MMC No. 357/B XE, Manipal Building,
 Kalamangalam Road, Muvattupuzha 686661
 TEL: 0485-253757, Email: thesafematrix@gmail.com

DRAWN	DESIGNED	CHECKED	APPROVED
AADHI	SAC	NVD	SAC

SCALE: NTS DATE: 14.02.2024

DRAWING TITLE
LIBRARY

DRAWING No. SM/ICSI/2054/ARC_001.1 REV. No. 00