THE INSTITUTE OF
Company Secretaries of India
भारतीय कम्पनी सचिव संस्थान
IN PURSUIT OF PROFESSIONAL EXCELLENCE
Statutory body under an Act of Parliament
(Under the jurisdiction of Ministry of Corporate Affairs)

INDORE CHAPTER

Vision
"To be a global leader in promoting good corporate governance"

Motto
सत्यं वद। धर्मं चर। speak the truth. abide by the law.

Mission
"To develop high calibre professionals facilitating good corporate governance"

INDORE CHAPTER OF WIRC OF ICSI

announces

Video Byte Competition

on the topic

"Due Diligence"

Evaluation Criteria

- Content
- Video should have maximum 03 minutes
- Only one video can be sent by one student
- File name of the video Byte should be clearly mentioned
- The content should be original or else reference are to be given.
- It is mandatory to send your Name, Registration number while sending the video.

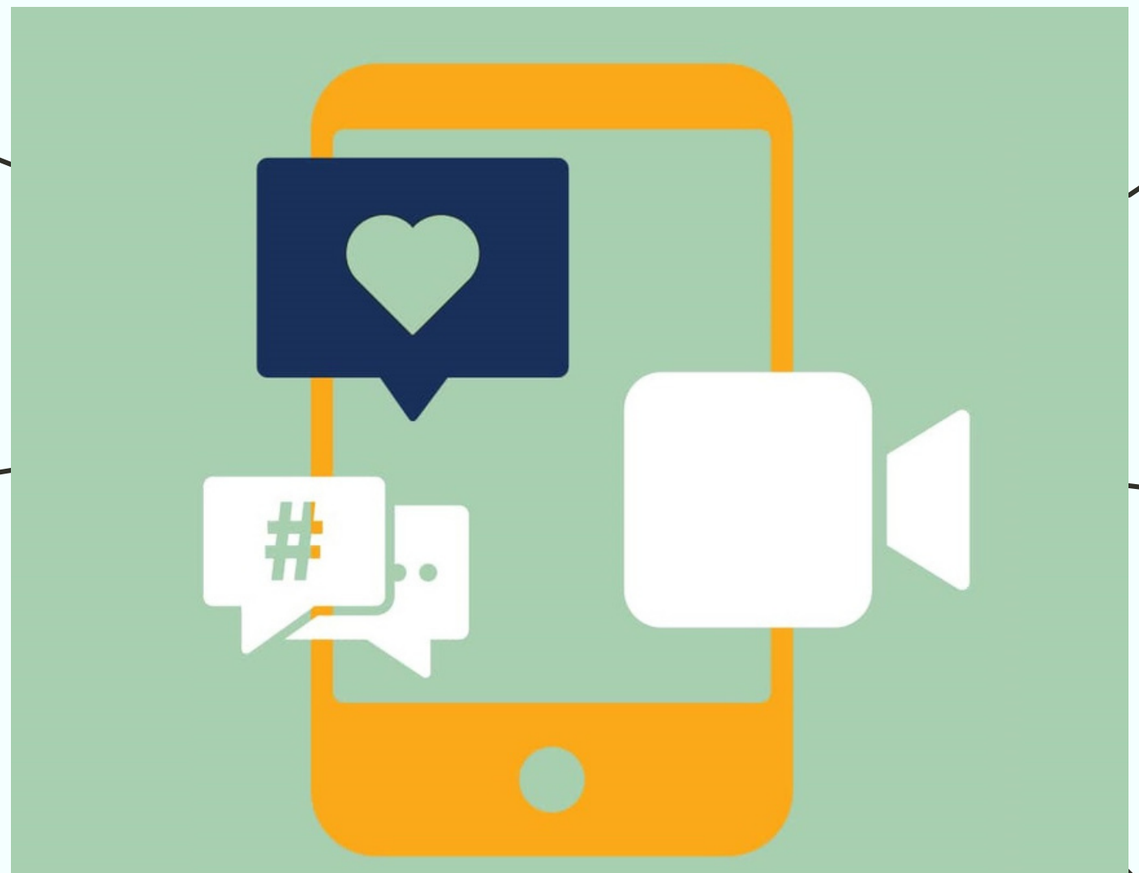

Last Date of Submission

05th July, 2023 till 05:00pm

Note: Competition is open for students of executive and professional level and free of cost

(Chapter Level Winner will get certificate from Indore Chapter)

.

the Videobyte's will go to HQ for evaluation

CS SHIVAM BAGHEL
Chairman
Indore Chapter

CS SURABHI AGRAWAL
Secretary
Indore Chapter

CS AMIT KUMAR BARANGE
Chairman-Student Facilities Committee
Indore Chapter