



THE INSTITUTE OF Company Secretaries of India

भारतीय कम्पनी सचिव संस्थान

IN PURSUIT OF PROFESSIONAL EXCELLENCE
Statutory body under an Act of Parliament
(Under the jurisdiction of Ministry of Corporate Affairs)

GURUGRAM CHAPTER

VISION

"To be a global leader in promoting good corporate governance"

ICSI Motto

सत्यं वद। धर्मं चर। इष्टं कुरु। तृप्तं भव।

MISSION

"To develop high calibre professionals facilitating good corporate governance"



Topic for the Session

**Role of Company Secretary in
ensuring Compliance of
Manufacturing Companies**

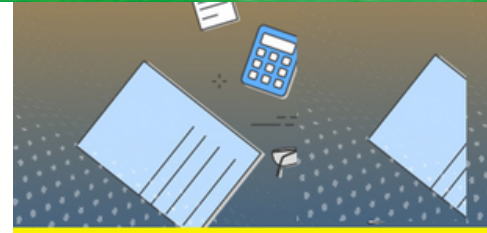

Role of Company Secretary in
ensuring Compliance of Manufacturing Companies

DATE: 08.01.2024

DAY: MONDAY

TIMING: 6 P.M. TO 8.30 P.M.

High Tea



SPEAKER FOR THE SESSION

CS SANJIV SHARMA

**COMPANY SECRETARY AND HEAD LEGAL,
SUZUKI MOTORCYCLE INDIA PVT LTD**

- Fee: NIL
- 2 CPE Credits (Structured)

VENUE:
GURUGRAM CHAPTER
PREMISES

Google Form Link for SCM dt.
08.01.2024

<http://tinyurl.com/2k7vx8js>

Note:

CPE Credits will be given to only those members who join the programme & mark the attendance both at the beginning and conclusion of the programme

KEY TAKEAWAY FOR THE SESSION:

- Statutory requirement for Compliance Structure
- Understand CS Role in Compliance Management
- Operationally handling Company's overall Compliances
- Setting up Compliance culture, Compliance Matrix, escalation
- Reporting of Compliance status to Management and Board
- Insight to Compliance Tool and its management

CONTACT US



gurugram@icsi.edu



0124-4232148/2380021/9999311926



GURUGRAM CHAPTER PREMISES
First Floor, Deenbandhu Sir Chotu Ram Bhawan,
Jharsa Road, Behind Shiv Mandir, Sector-32, Gurugram-122002

PLEASE JOIN CSBF

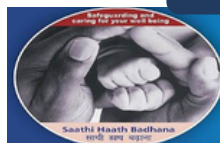

COMPANY SECRETARIES
BENEVOLENT FUND

Be a proud member of CSBF -
Saathi Haath Badhana

Target
Audience:
CS & Other
Professionals

WITH BEST
REGARDS

CS APOORVA KUMAR
Chairman

CS YOGESH KUMAR
Secretary

CS RAM SAHAY
Vice-Chairman & Chairman,
Study Circle Meeting Committee

Connect with ICSI

www.icsi.edu | | Online helpdesk : <http://support.icsi.edu>